

KELLY CREEK ROAD & I-20 RAMPS

WIDENING & INTERSECTION IMPROVEMENTS

MOODY, ALABAMA
ST. CLAIR COUNTY

PRELIMINARY
NOT FOR CONSTRUCTION

Design Designation	
<u>KELLY CREEK ROAD</u>	
ADT (2017)	11570
ADT(POST DEVELOPMENT)	17360
V (Design Speed)	40 MPH
	(MATCH EXISTING)
POSTED SPEED	40 MPH
<u>I-20 RAMPS</u>	
ADT (2017)	6170
ADT(POST DEVELOPMENT)	9255
V (Design Speed)	35 MPH
	(MATCH EXISTING)
POSTED SPEED	35 MPH

INDEX TO SHEETS	
SHEET NO.	DESCRIPTION
1	TITLE SHEET AND INDEX
1A	LEGEND AND STANDARD DRAWINGS
1B-1E	PRIMARY SURVEY CONTROL AND GEOMETRIC LAYOUT
2-2B	TYPICAL SECTIONS
2C	PROJECT NOTES
3.3A	SUMMARY OF QUANTITIES
4-8	PLAN-PROFILE SHEETS
9	DETAIL SHEET
10-12	PAVING LAYOUT/STRIPING/SIGNING SHEETS
13-17	UTILITIES SHEETS
18	SEQUENCE OF CONSTRUCTION SHEET
19	TRAFFIC CONTROL PLAN NOTES
20	TRAFFIC CONTROL PLANS - INTERSTATE 20
21-23	TRAFFIC CONTROL PLANS - PHASE 2
24-25	TRAFFIC CONTROL PLANS - PHASE 3
26-26B	TRAFFIC CONTROL PLAN DETAILS SHEETS
27-29	EROSION CONTROL PLANS
30-55	CROSS SECTIONS

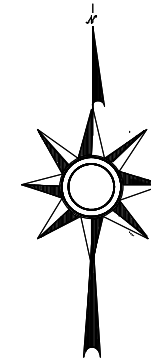
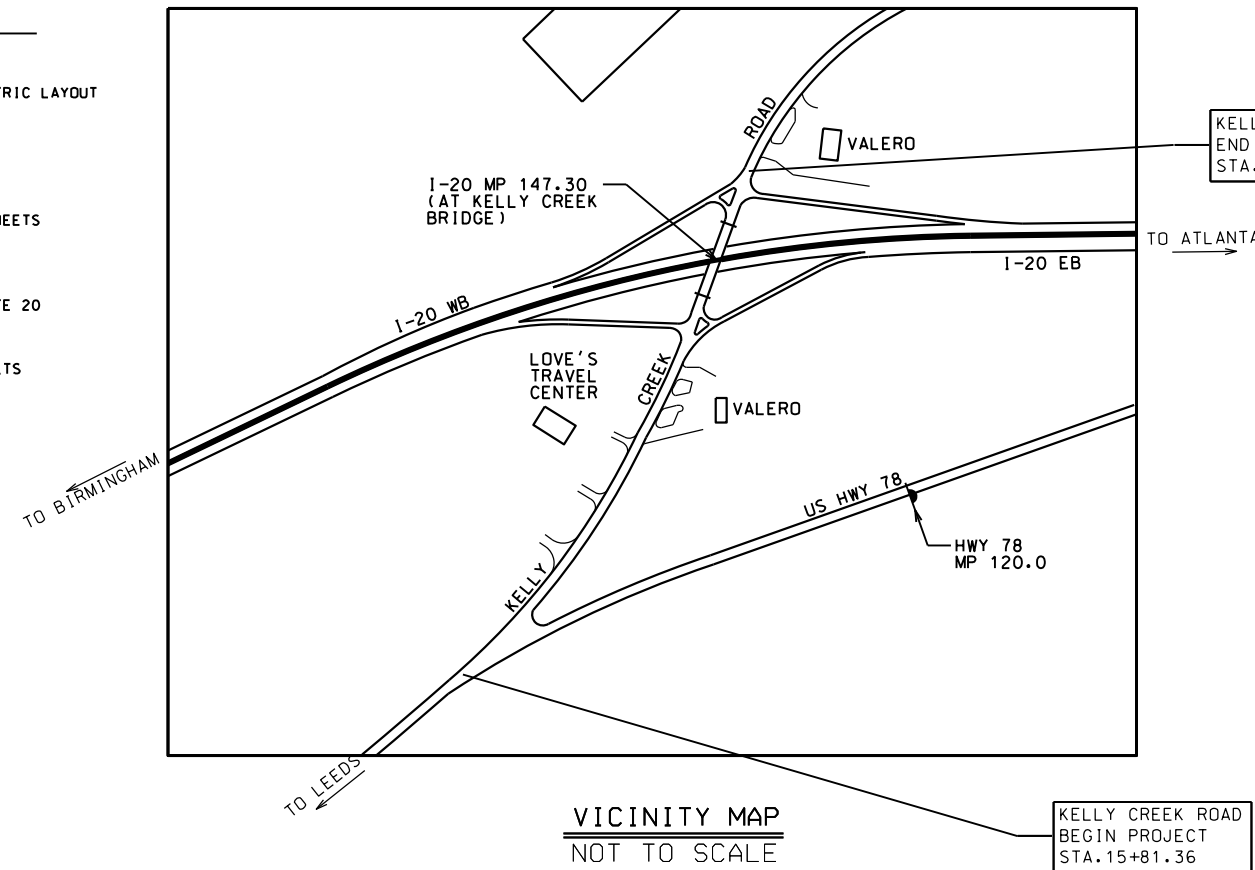

	FEET	MILES
TOTAL STATIONING OF PROJECT	2306.30	0.437
EQUATIONS & EXCEPTIONS	0.00	0.000
NET LENGTH OF PROJECT	2306.30	0.437
NET LENGTH OF BRIDGES	0.00	0.000
NET LENGTH OF ROADWAYS	2306.30	0.437

NO	REVISIONS DESCRIPTION	BY	CHK	DATE

Two Piedmont Park South
Suite 500 East
Birmingham, Alabama 35243
Phone: (205) 940-6420
Website: www.sain.com

SAIN
associates
ENGINEERING BETTER PARTNERSHIPS

TITLE SHEET
KELLY CREEK ROAD & I-20 RAMPS
MOODY, ALABAMA
FOR
ST. CLAIR COUNTY

DRN. BY SRH	JOB NO. 15-0262
CKD. BY NC	SCALE
PROJ. MGR. NC	DATE 5-19-17

SHEET NO.
1-R0

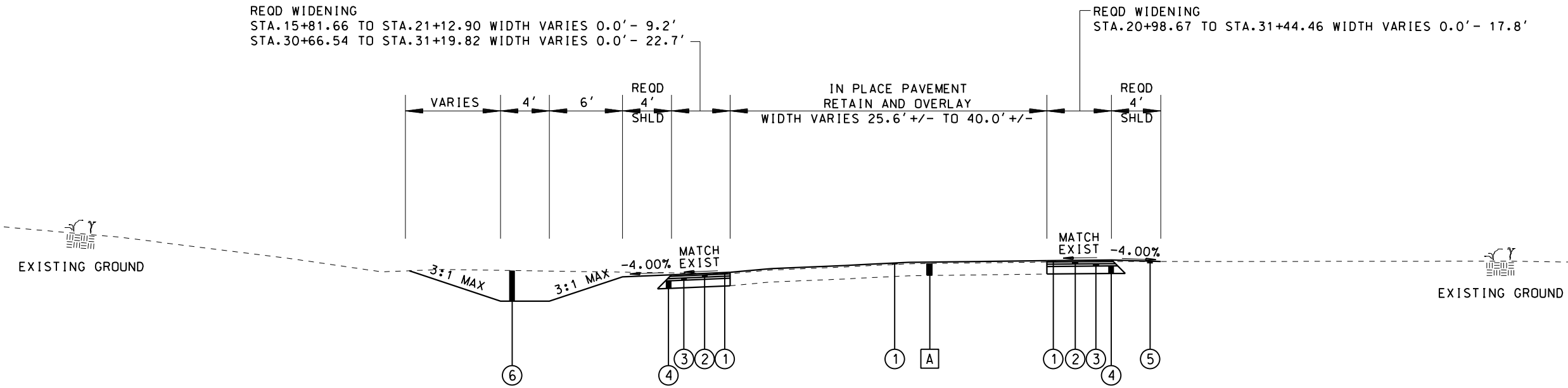

KELLY CREEK ROAD
 STA. 15+81.66 TO STA. 33+22.13

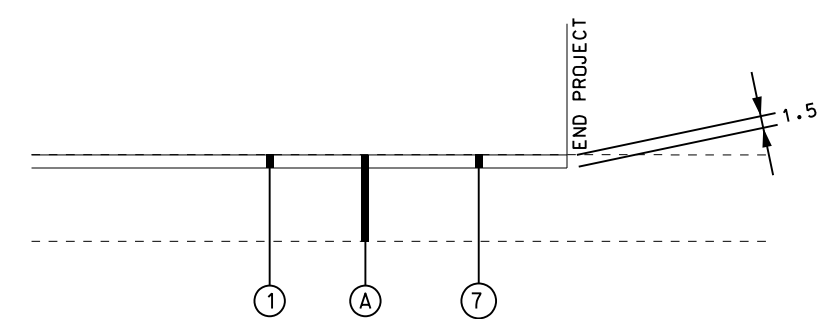

TYPICAL TREATMENT AT EACH END OF PROJECT

LEGEND

LEGEND	ITEM NO.	DESCRIPTION
①	424A-360	SUPERPAVE BITUMINOUS CONCRETE WEARING SURFACE, 1/2" MAXIMUM AGGREGATE SIZE MIX, ESAL RANGE C/D (165 LB/SY)
②	424B-650	SUPERPAVE BITUMINOUS CONCRETE UPPER BINDER LAYER, 3/4" MAXIMUM AGGREGATE SIZE MIX, ESAL RANGE C/D (275 LB/SY)
③	424B-680	SUPERPAVE BITUMINOUS CONCRETE LOWER BINDER LAYER, 3/4" MAXIMUM AGGREGATE SIZE MIX, ESAL RANGE C/D (275 LB/SY)
④	301A-012	CRUSHED AGGREGATE BASE COURSE, TYPE B PLANT MIXED, 6" COMPACTED THICKNESS
⑤	650A-000	TOPSOIL (APPROX. 4" THICK)
⑥	210A-000	UNCLASSIFIED EXCAVATION
	OR	
	210D-000	BORROW EXCAVATION
⑦	408B-001	MICRO-MILLING EXISTING PAVEMENT (APPROXIMATELY 1.5" THICK)
A		IN PLACE PAVEMENT (TO BE RETAINED)

NO	REVISIONS	DESCRIPTION	BY	CHK	DATE

SAIN
 associates
 ENGINEERING BETTER PARTNERSHIPS

Two Piedmont Park South
 Suite 500 East
 Birmingham, Alabama 35243
 Phone: (205) 940-6420
 Website: www.sain.com

DRAWING NAME
TYPICAL SECTION
 KELLY CREEK ROAD & I-20 RAMPS
 MOODY, ALABAMA
 FOR
 ST. CLAIR COUNTY

DRN. BY	JOB NO.
SRH	15-0262
CKD. BY	SCALE
NC	
PROJ. MGR.	DATE
NC	5-19-17

SHEET NO.
2-R0

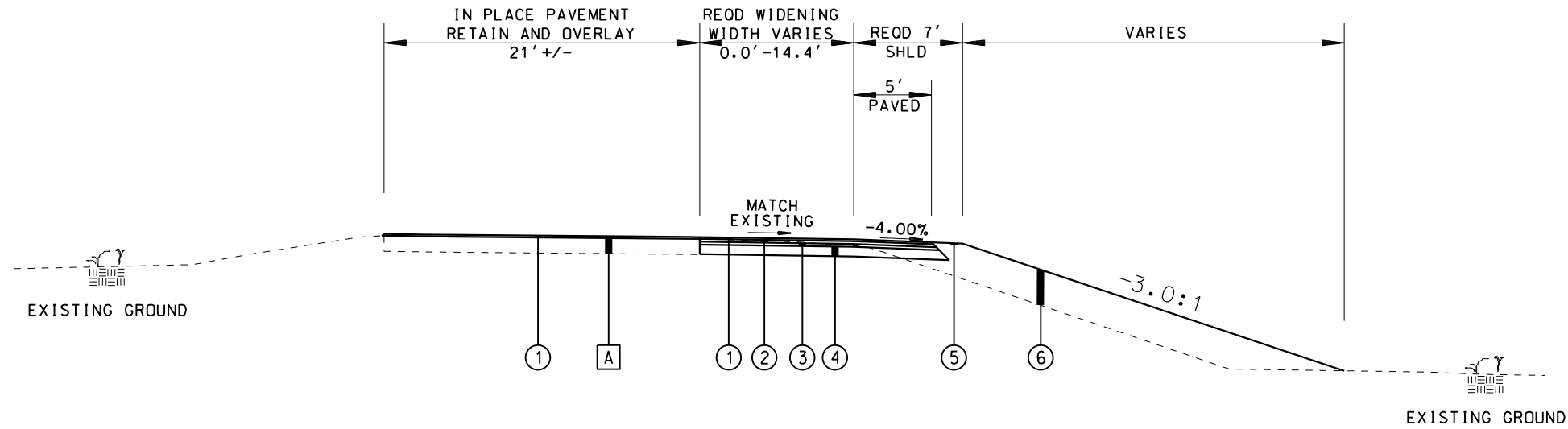

I-20 EB EXIT RAMP
 STA. 60+80.72 TO STA. 65+76.98
I-20 EB ENTRANCE RAMP
 STA. 70+22.86 TO STA. 74+52.43

LEGEND

LEGEND	ITEM NO.	DESCRIPTION
①	424A-360	SUPERPAVE BITUMINOUS CONCRETE WEARING SURFACE, 1/2" MAXIMUM AGGREGATE SIZE MIX, ESAL RANGE C/D (165 LB/SY)
②	424B-650	SUPERPAVE BITUMINOUS CONCRETE UPPER BINDER LAYER, 3/4" MAXIMUM AGGREGATE SIZE MIX, ESAL RANGE C/D (275 LB/SY)
③	424B-680	SUPERPAVE BITUMINOUS CONCRETE LOWER BINDER LAYER, 3/4" MAXIMUM AGGREGATE SIZE MIX, ESAL RANGE C/D (275 LB/SY)
④	301A-012	CRUSHED AGGREGATE BASE COURSE, TYPE B PLANT MIXED, 6" COMPACTED THICKNESS
⑤	650A-000	TOPSOIL (APPROX. 4" THICK)
⑥	210A-000	UNCLASSIFIED EXCAVATION
	OR	
	210D-000	BORROW EXCAVATION
⑦	408B-001	MICRO-MILLING EXISTING PAVEMENT (APPROXIMATELY 1.5" THICK)
A		IN PLACE PAVEMENT (TO BE RETAINED)

NO.	REVISIONS DESCRIPTION	BY	CHKD	DATE

SAIN
associates
 ENGINEERING BETTER PARTNERSHIPS
 Two Piedmont Park South
 Suite 500 East
 Birmingham, Alabama 35243
 Phone: (205) 940-6420
 Website: www.sain.com

DRAWING NAME: TYPICAL SECTION
 KELLY CREEK ROAD & I-20 RAMPS
 MOODY, ALABAMA
 FOR ST. CLAIR COUNTY

DRN. BY	JOB NO.
SRH	15-0262
CKD. BY	SCALE
NC	
PROJ. MGR.	DATE
NC	5-19-17

SHEET NO.
2A-R0

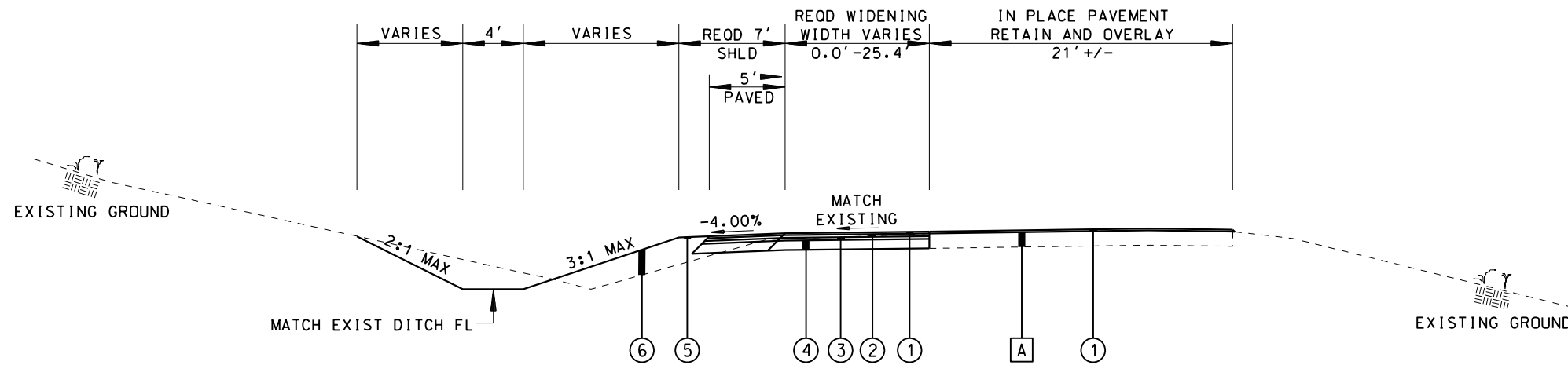

I-20 WB EXIT RAMP
 STA. 80+28.56 TO STA.85+22.58

LEGEND

LEGEND	ITEM NO.	DESCRIPTION
①	424A-360	SUPERPAVE BITUMINOUS CONCRETE WEARING SURFACE, 1/2" MAXIMUM AGGREGATE SIZE MIX, ESAL RANGE C/D (165 LB/SY)
②	424B-650	SUPERPAVE BITUMINOUS CONCRETE UPPER BINDER LAYER, 3/4" MAXIMUM AGGREGATE SIZE MIX, ESAL RANGE C/D (275 LB/SY)
③	424B-680	SUPERPAVE BITUMINOUS CONCRETE LOWER BINDER LAYER, 3/4" MAXIMUM AGGREGATE SIZE MIX, ESAL RANGE C/D (275 LB/SY)
④	301A-012	CRUSHED AGGREGATE BASE COURSE, TYPE B PLANT MIXED, 6" COMPACTED THICKNESS
⑤	650A-000	TOPSOIL (APPROX. 4" THICK)
⑥	210A-000	UNCLASSIFIED EXCAVATION
	OR	
	210D-000	BORROW EXCAVATION
⑦	408B-001	MICRO-MILLING EXISTING PAVEMENT (APPROXIMATELY 1.5" THICK)
A		IN PLACE PAVEMENT (TO BE RETAINED)

NO	REVISIONS	DESCRIPTION	BY	CHK	DATE

Two Perimeter Park South
 Suite 500 East
 Birmingham, Alabama 35243
 Phone: (205) 940-6420
 Website: www.sain.com

SAIN
 associates
 ENGINEERING BETTER PARTNERSHIPS



DRAWING NAME
 TYPICAL SECTION
 KELLY CREEK ROAD & I-20 RAMPS
 MOODY, ALABAMA
 FOR
 ST. CLAIR COUNTY

DRN. BY	JOB NO.
SRH	15-0262
CKD. BY	SCALE
NC	
PROJ. MGR.	DATE
NC	5-19-17

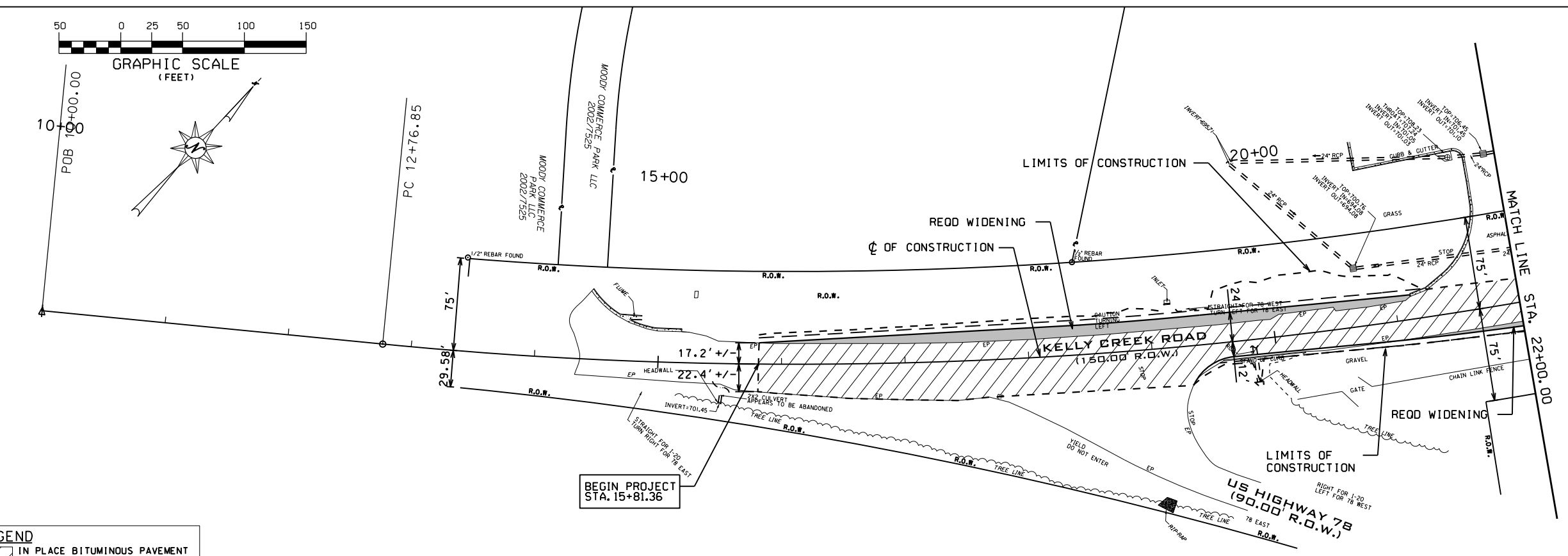
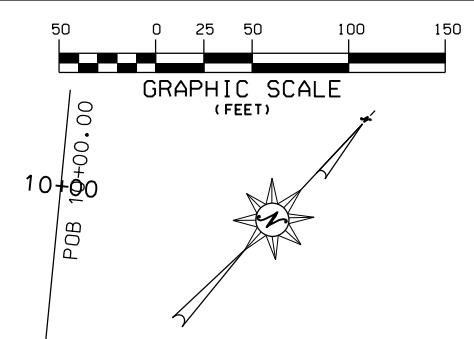
SHEET NO.
2B-R0



LEGEND

	IN PLACE BITUMINOUS PAVEMENT (OVERLAY)
	REO'D. BITUMINOUS PAVEMENT

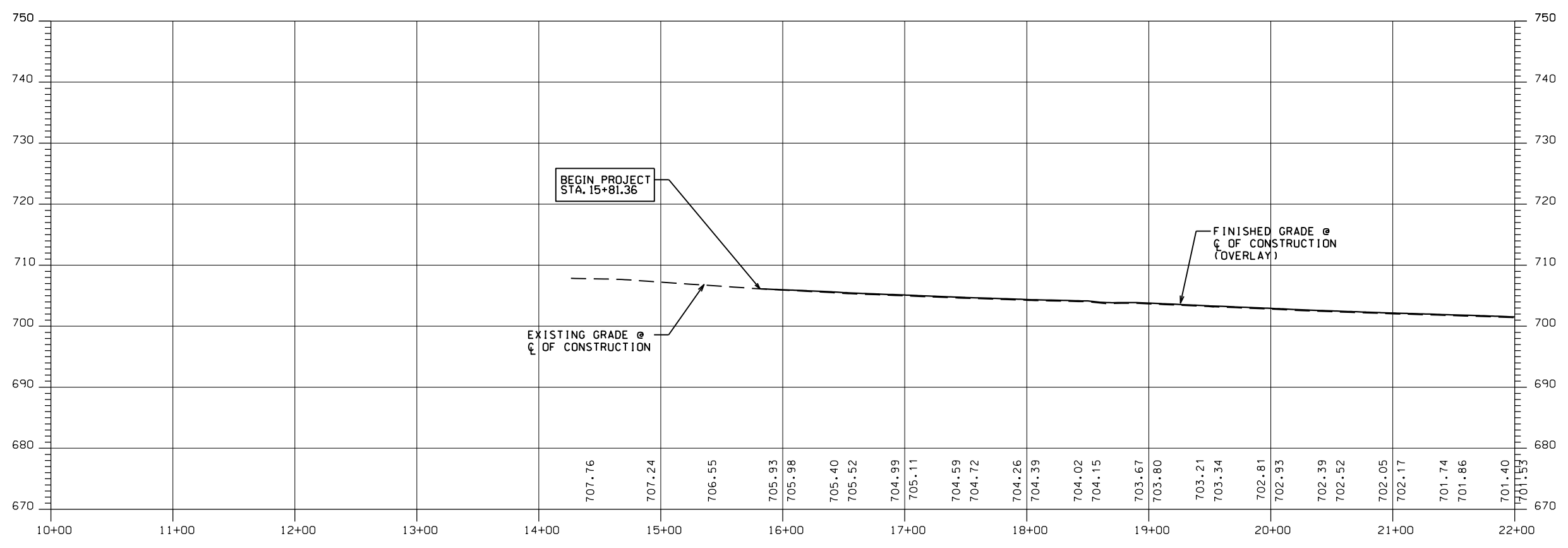

NO.	REVISIONS DESCRIPTION	BY	C/O	DATE

SAIN associates
ENGINEERING BETTER PARTNERSHIPS

Two Perimeter Park South
Suite 500 East
Birmingham, Alabama 35243
Phone: (205) 940-6420
Website: www.sain.com

DRAWING NAME
PLAN & PROFILE SHEET

KELLY CREEK ROAD & I-20 RAMPS
MOODY, ALABAMA
FOR
ST. CLAIR COUNTY

DRN. BY	SRH	JOB NO.	15-0262
CKD. BY	NC	SCALE	
PROJ. MGR.	NC	DATE	6-2-17

SHEET NO.
4-R0

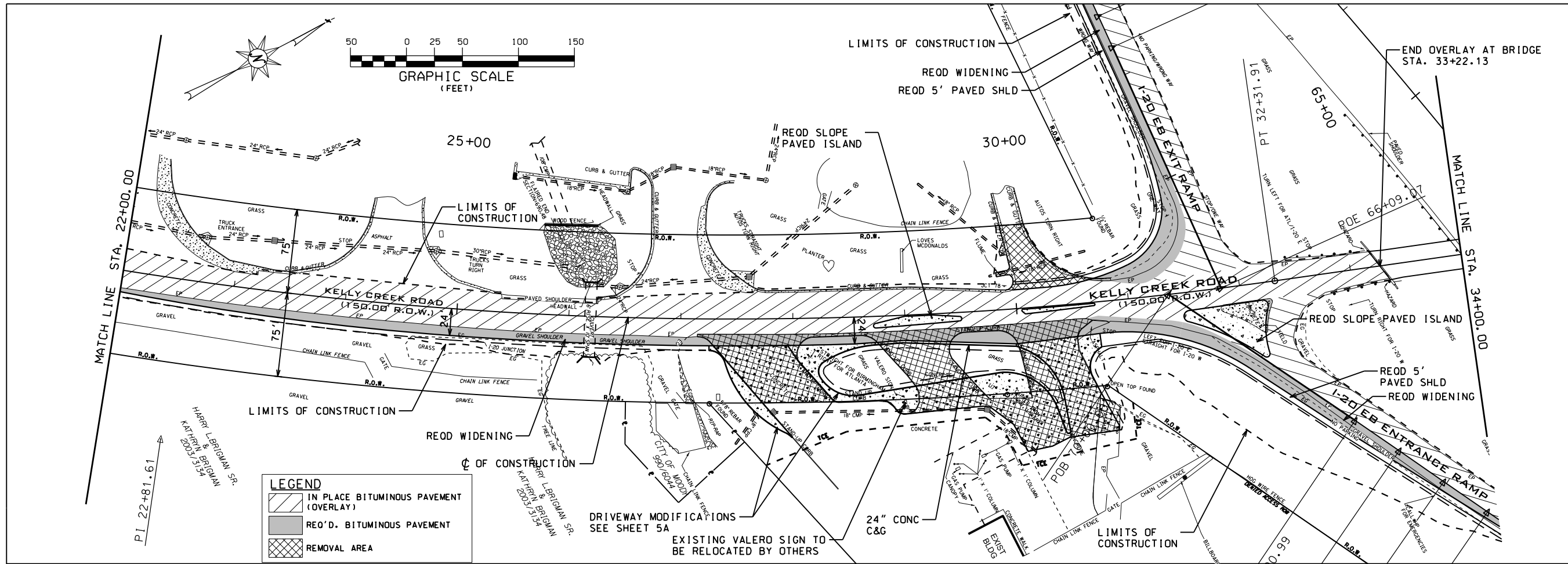

LEGEND

	IN PLACE BITUMINOUS PAVEMENT (OVERLAY)
	REQ'D. BITUMINOUS PAVEMENT
	REMOVAL AREA

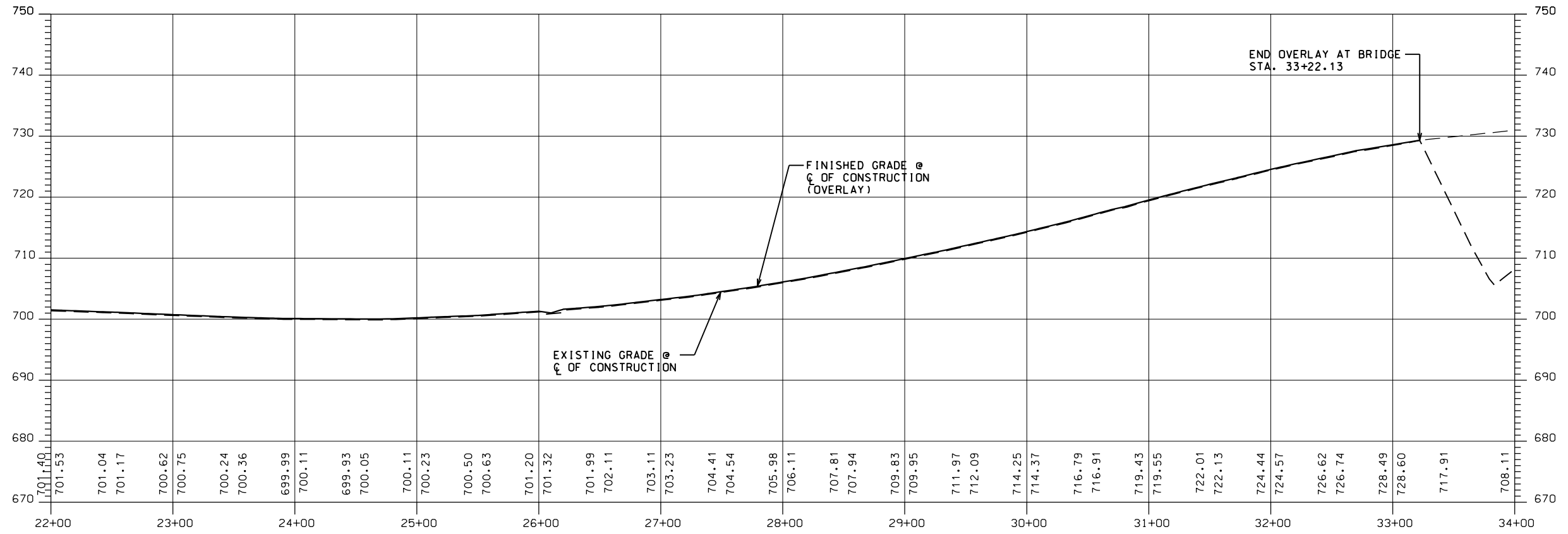

NO.	REVISIONS	DESCRIPTION	BY	C/D	DATE

Two Perimeter Park South
 Suite 500 East
 Birmingham, Alabama 35243
 Phone: (205) 940-6420
 Website: www.sain.com

SAIN
 associates
 ENGINEERING BETTER PARTNERSHIPS

DRAWING NAME
PLAN & PROFILE SHEET
 KELLY CREEK ROAD & I-20 RAMPS
 MOODY, ALABAMA
 FOR
 ST. CLAIR COUNTY

DRN. BY	SRH	JOB NO.	15-0262
CKD. BY	NC	SCALE	
PROJ. MGR.	NC	DATE	6-2-17

SHEET NO.
5-R0

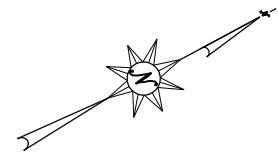
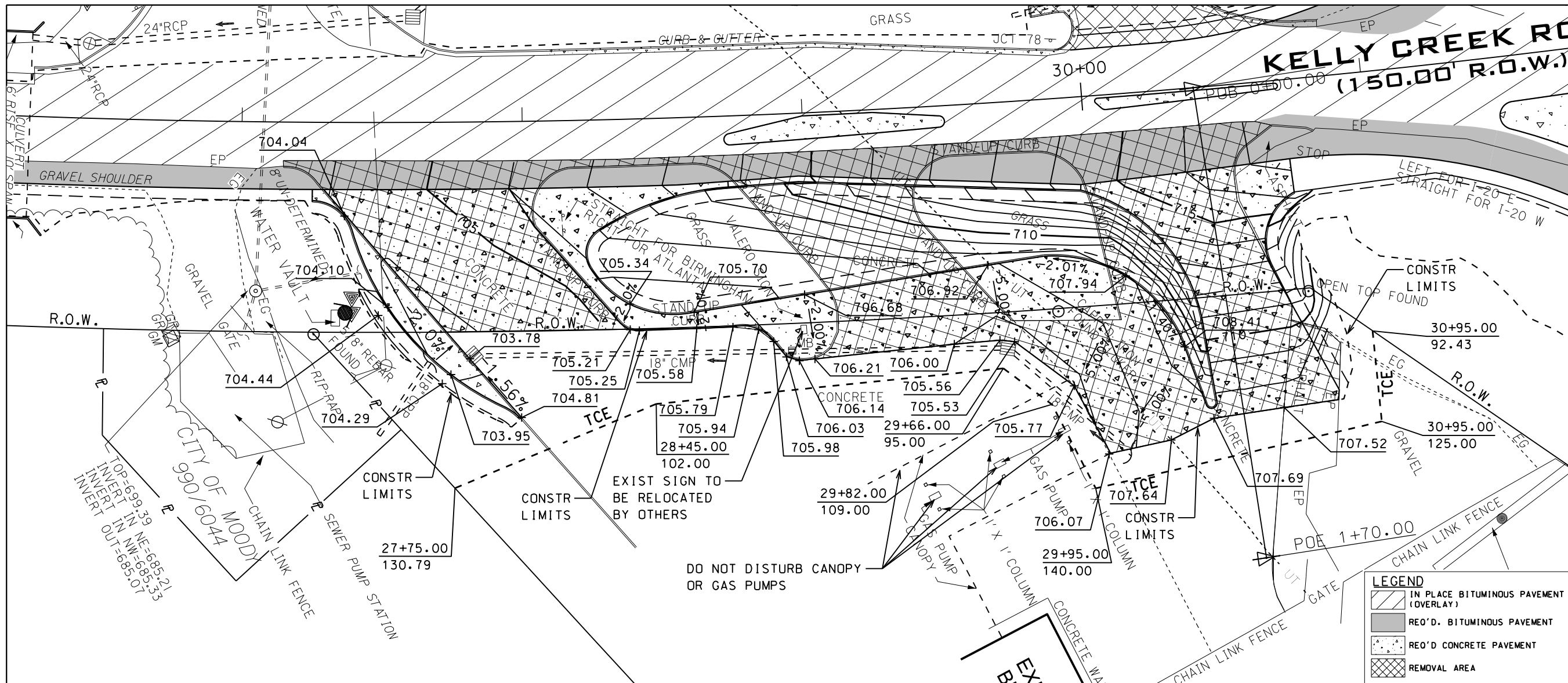

GRAPHIC SCALE
(FEET)

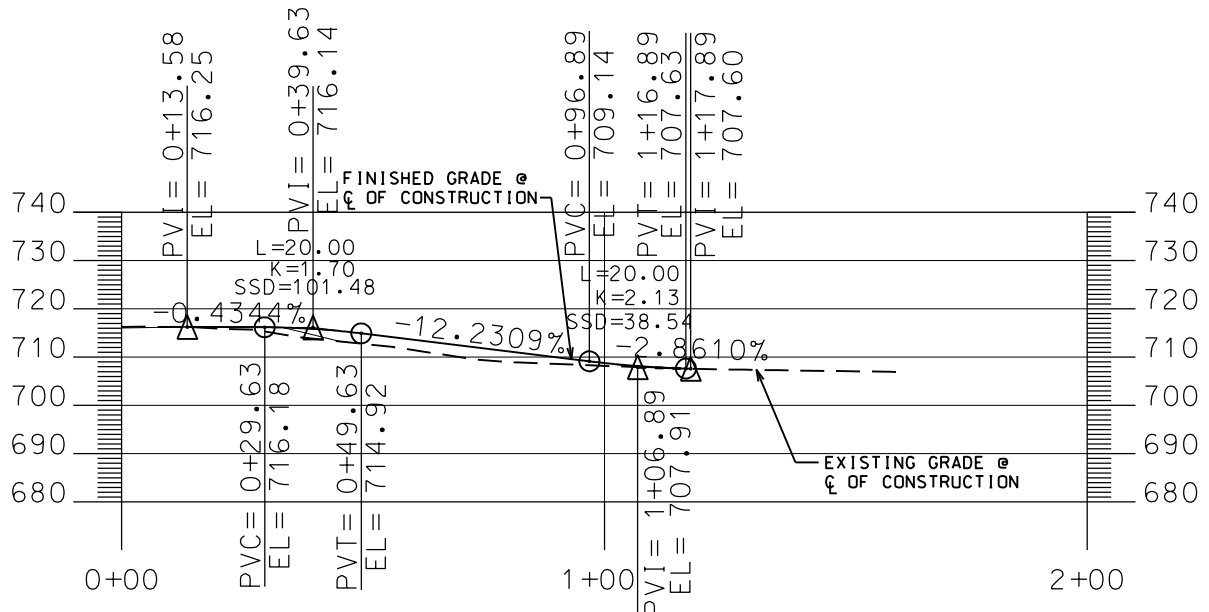
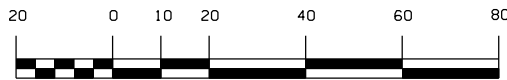

NO	REVISIONS DESCRIPTION	BY	CD	DATE

Two Perimeter Park South
Suite 500 East
Birmingham, Alabama 35243
Phone: (205) 940-6420
WebSite: www.sain.com

SAIN
associates
ENGINEERING BETTER PARTNERSHIPS

DRAWING NAME
VALERO SITE GRADING

KELLY CREEK ROAD & I-20 RAMPS
MOODY, ALABAMA
FOR
ST. CLAIR COUNTY

DRN. BY SRH	JOB NO. 15-0262
CKD. BY NC	SCALE 1" = 20'
PROJ. MGR. NC	DATE 6-2-17

SHEET NO.
5A-R0

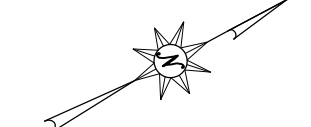
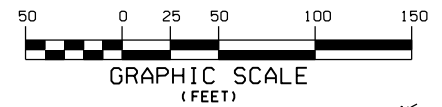
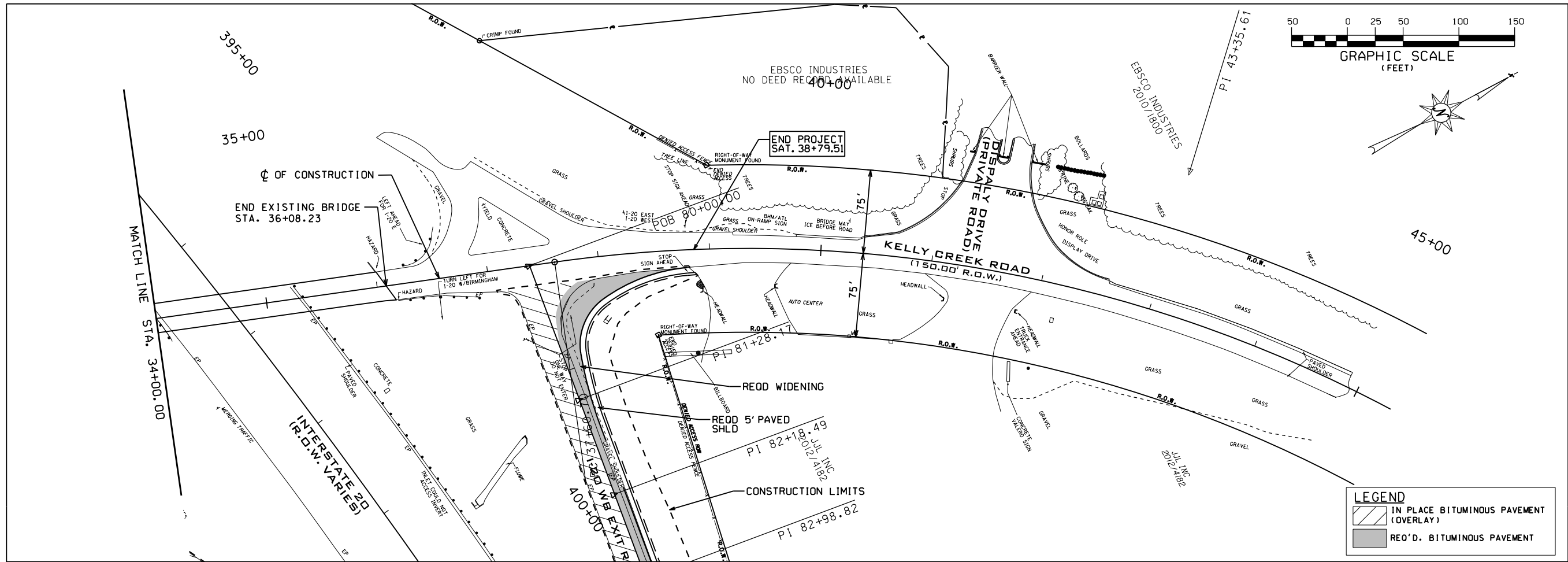

LEGEND

	IN PLACE BITUMINOUS PAVEMENT (OVERLAY)
	REO'D. BITUMINOUS PAVEMENT

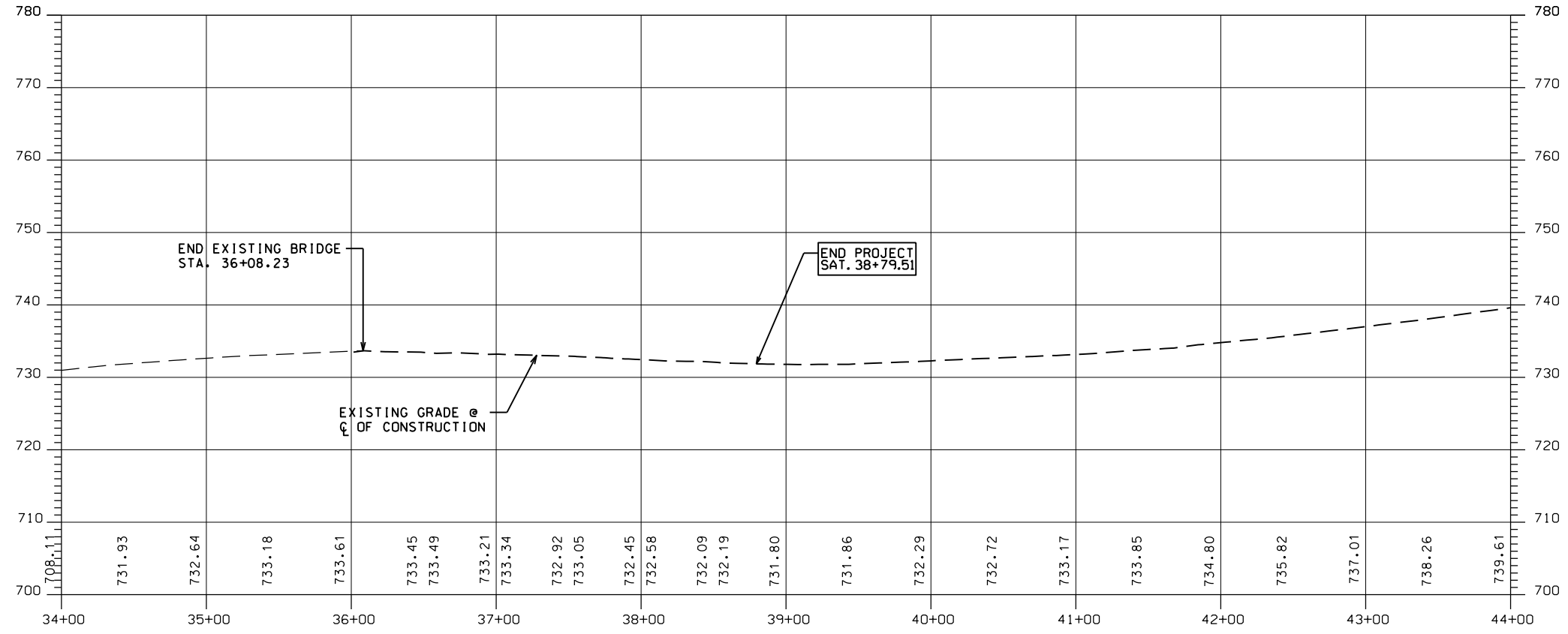

NO.	REVISIONS DESCRIPTION	BY	CHK	DATE

Two Perimeter Park South
Suite 500 East
Birmingham, Alabama 35243
Phone: (205) 940-6420
WebSite: www.sain.com

SAIN
associates
ENGINEERING BETTER PARTNERSHIPS

DRAWING NAME
PLAN & PROFILE SHEET
PROJECT
KELLY CREEK ROAD & I-20 RAMPS
MOODY, ALABAMA
FOR
ST. CLAIR COUNTY

DRN. BY SRH	JOB NO. 15-0262
CKD. BY NC	SCALE
PROJ. MGR. NC	DATE 6-2-17

SHEET NO.
6-R0

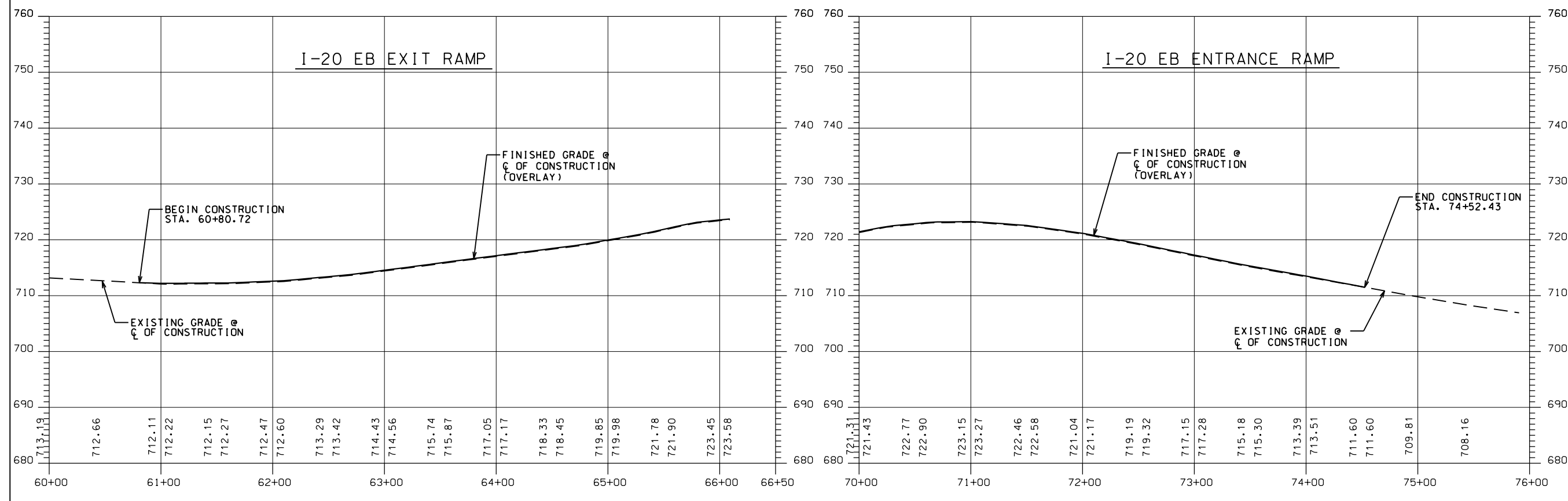
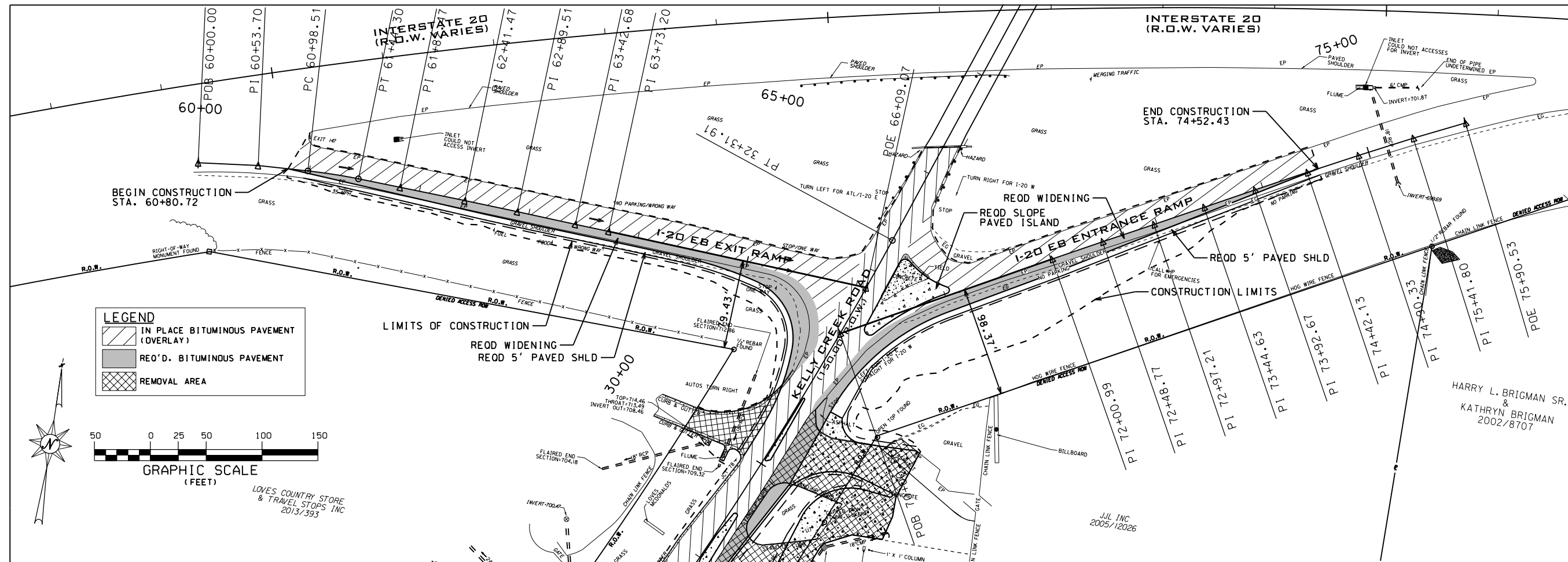

NO	REVISIONS DESCRIPTION	BY	CD	DATE

SAIN
associates
ENGINEERING BETTER PARTNERSHIPS

Two Piedmont Park South
Suite 500 East
Birmingham, Alabama 35243
Phone: (205) 940-6420
Website: www.sain.com

DRAWING NAME
PLAN & PROFILE SHEET

KELLY CREEK ROAD & I-20 RAMPS
MOODY, ALABAMA
FOR
ST. CLAIR COUNTY

DRN. BY	SRH	JOB NO.	15-0262
CKD. BY	NC	SCALE	
PROJ. MGR.	NC	DATE	6-2-17

SHEET NO.
7-R0

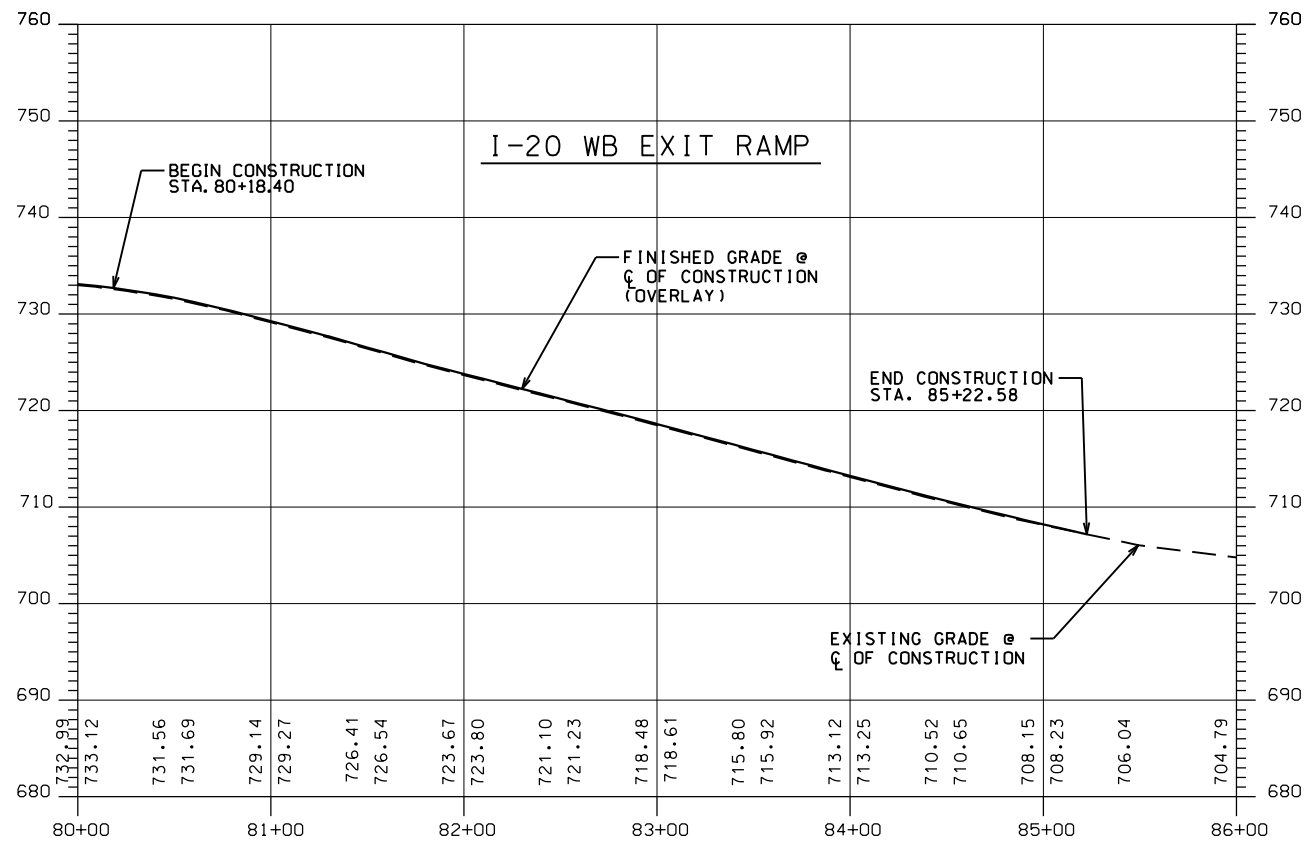
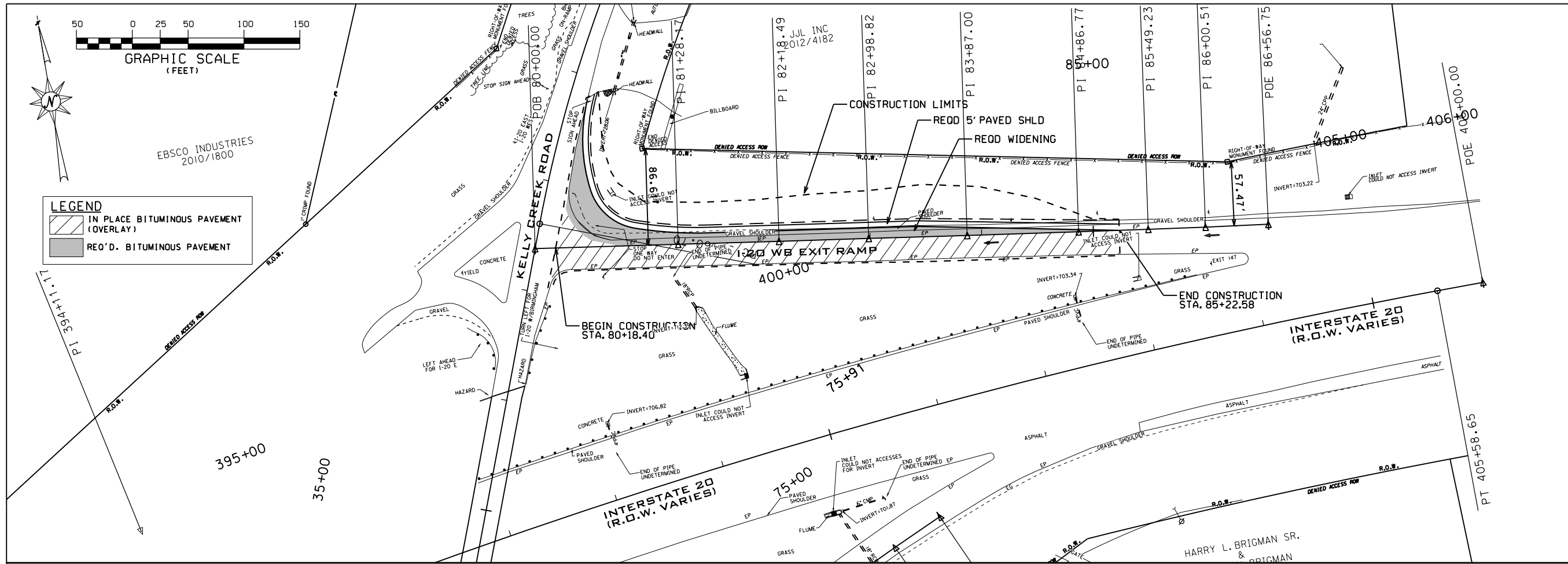

NO	REVISIONS	DESCRIPTION	BY	CNO	DATE

Two Perimeter Park South
 Suite 500 East
 Birmingham, Alabama 35243
 Phone: (205) 940-6420
 Website: www.sain.com

SAIN
 associates
 ENGINEERING BETTER PARTNERSHIPS

DRAWING NAME
PLAN & PROFILE SHEET

KELLY CREEK ROAD & I-20 RAMPS
 MOODY, ALABAMA
 FOR
 ST. CLAIR COUNTY

DRN. BY SRH	JOB NO. 15-0262
CKD. BY NC	SCALE
PROJ. MGR. NC	DATE 6-2-17

SHEET NO.
8-R0

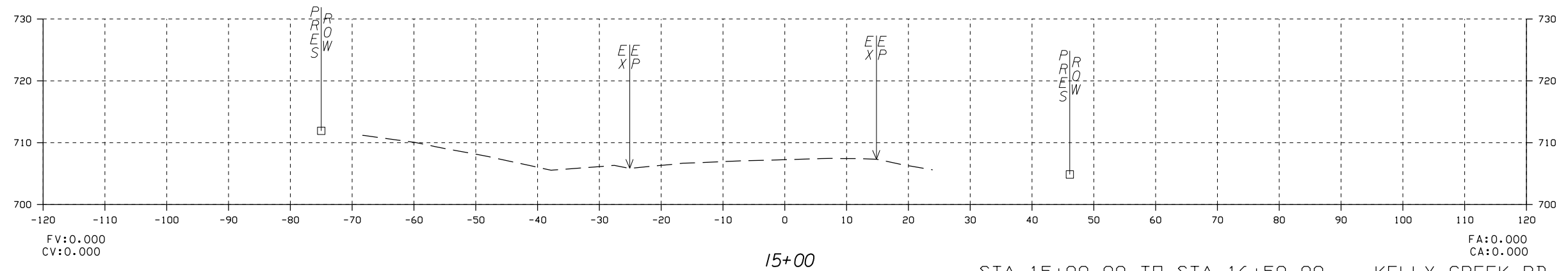
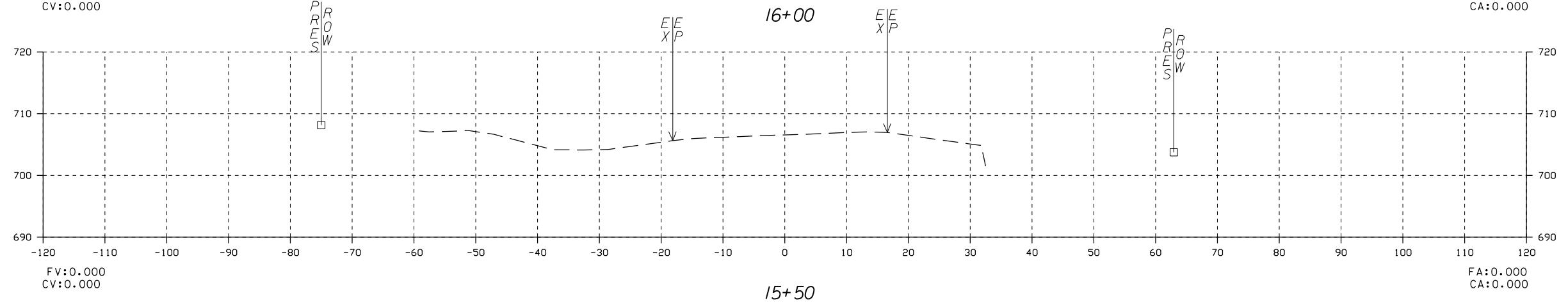
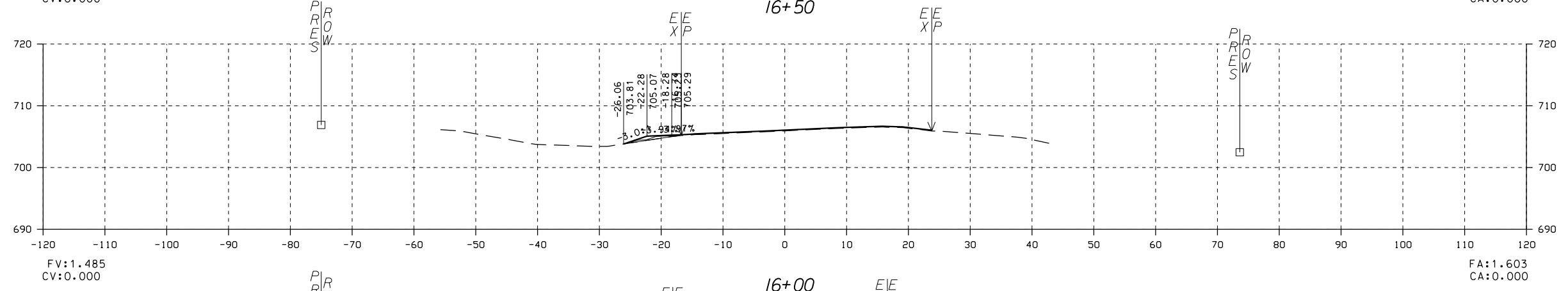
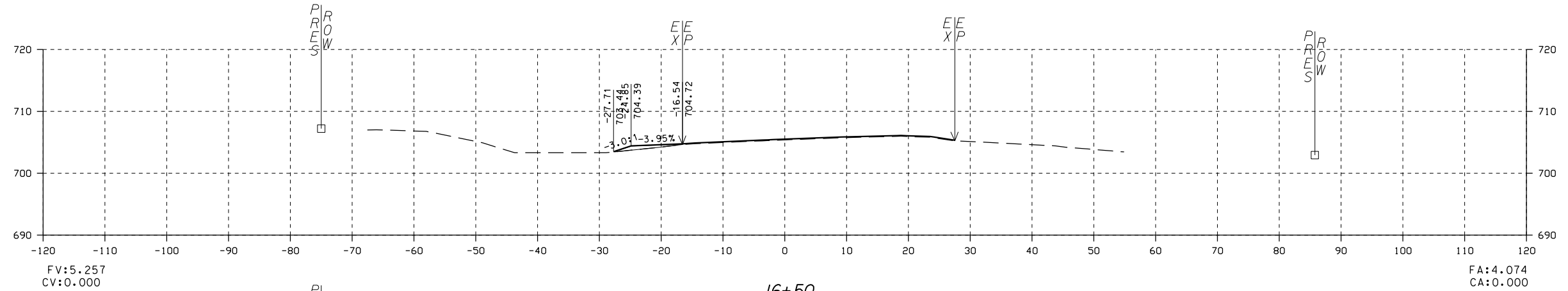

STA 15+00.00 TO STA 16+50.00 KELLY CREEK RD

NO	REVISIONS DESCRIPTION	BY	CD	DATE

SAIN associates
ENGINEERING BETTER PARTNERSHIPS

Two Piedmont Park South
Suite 500 East
Birmingham, Alabama 35243
Phone: (205) 940-6420
Website: www.sain.com

CROSS SECTIONS
KELLY CREEK ROAD
MOODY, ALABAMA
FOR
ST. CLAIR COUNTY

DRN. BY	JOB NO.
CKD. BY	SCALE
PROJ. MGR.	DATE

SHEET NO.

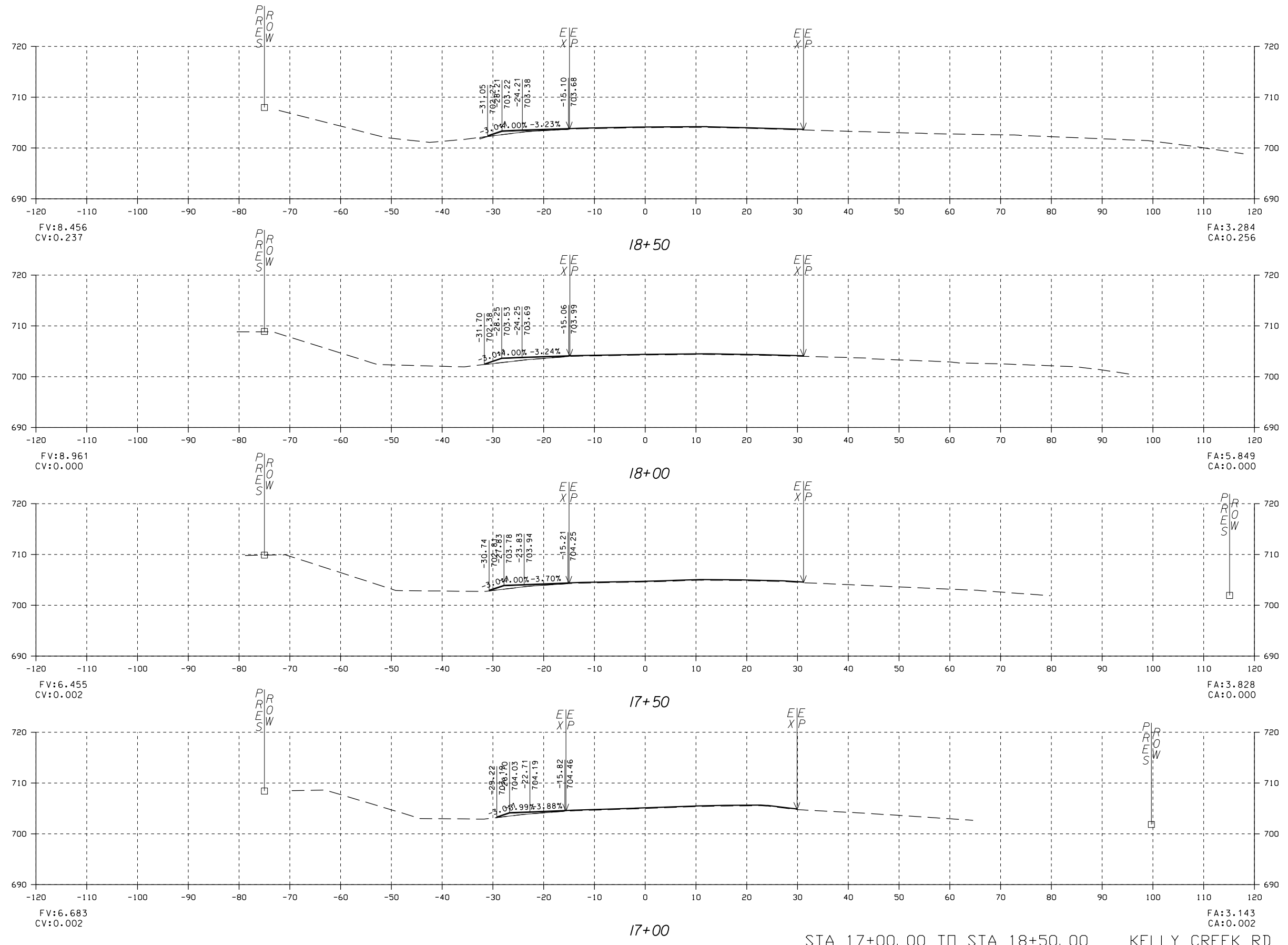

STA 17+00.00 TO STA 18+50.00 KELLY CREEK RD

NO	REVISIONS DESCRIPTION	BY	CHK	DATE

SAIN
associates
 ENGINEERING BETTER PARTNERSHIPS

Two Piedmont Park South
 Suite 500 East
 Birmingham, Alabama 35243
 Phone: (205) 940-6420
 Website: www.sain.com

CROSS SECTIONS
 KELLY CREEK ROAD
 MOODY, ALABAMA
 FOR
 ST. CLAIR COUNTY

DRN. BY	JOB NO.
CKD. BY	SCALE
PROJ. MGR.	DATE
NC	15-0262
NC	10-26-16

SHEET NO.

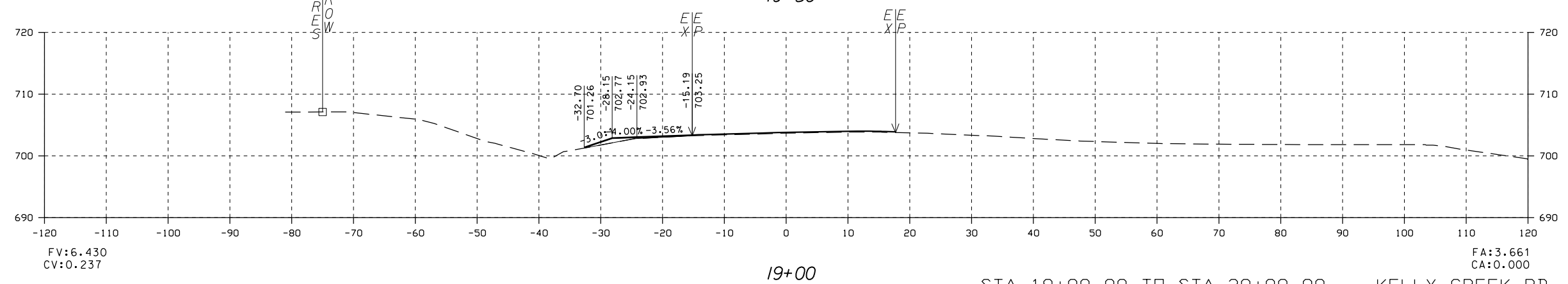
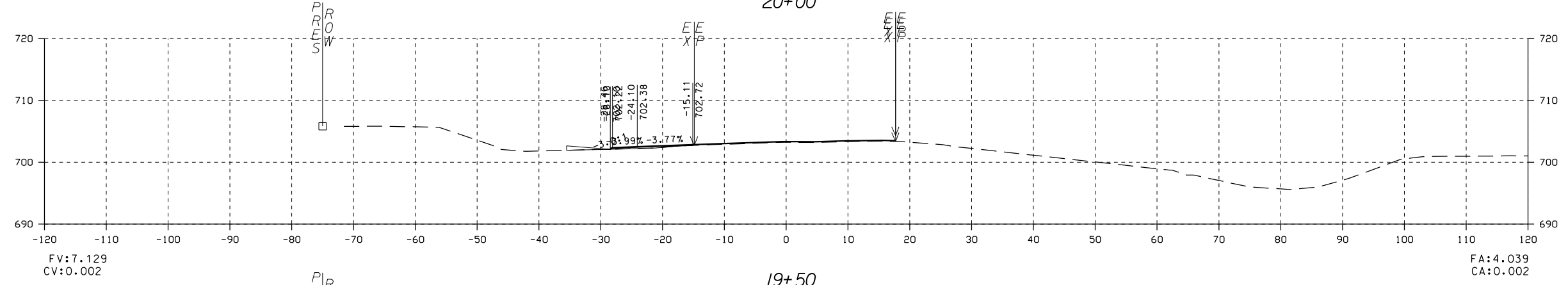
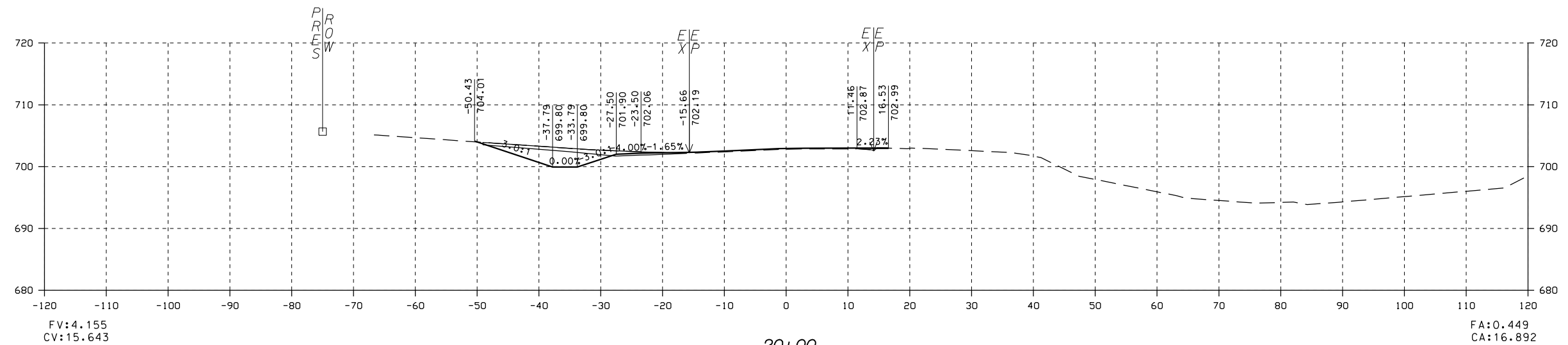

STA 19+00.00 TO STA 20+00.00 KELLY CREEK RD

NO	REVISIONS DESCRIPTION	BY	CHK	DATE

SAIN
 associates
 ENGINEERING BETTER PARTNERSHIPS

Two Piedmont Park South
 Suite 500 East
 Birmingham, Alabama 35243
 Phone: (205) 940-6420
 Website: www.sain.com

DRAWING NAME: CROSS SECTIONS
 KELLY CREEK ROAD
 MOODY, ALABAMA
 FOR
 ST. CLAIR COUNTY

DRN. BY	JOB NO.
CKD. BY	SCALE
PROJ. MGR.	DATE
NC	15-0262
NC	10-26-16

SHEET NO.

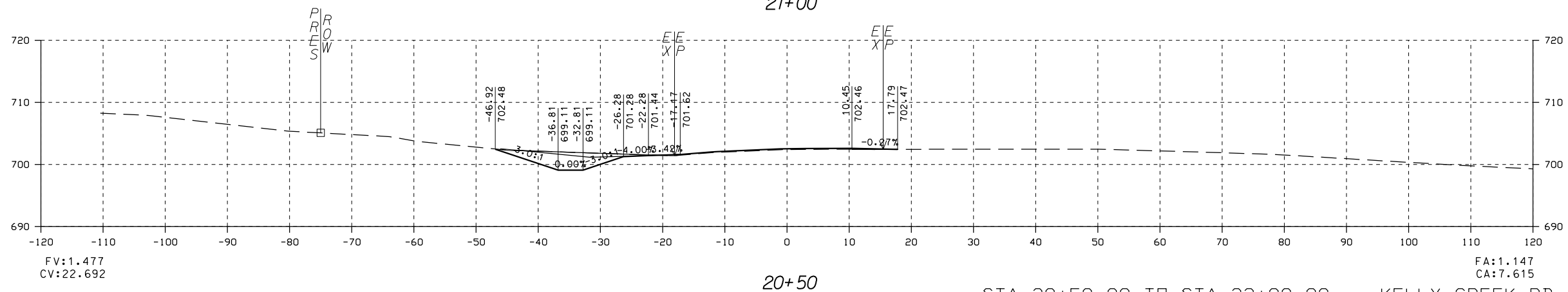
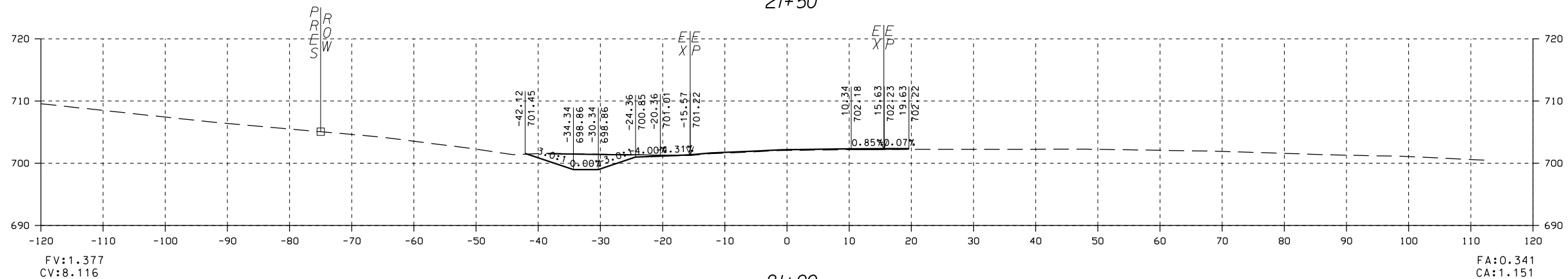
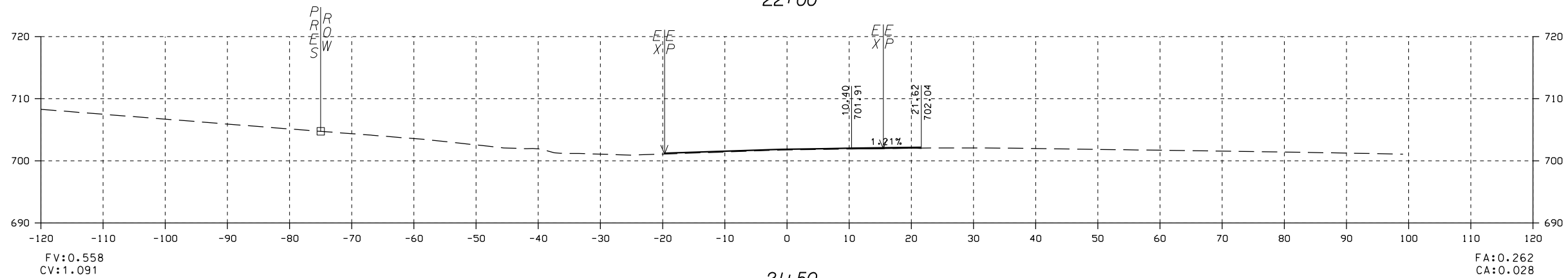
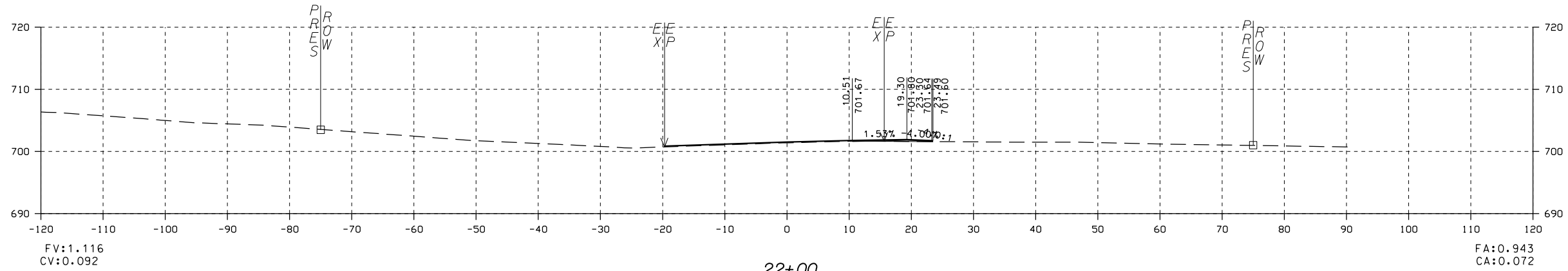

STA 20+50.00 TO STA 22+00.00 KELLY CREEK RD

NO	REVISIONS	DESCRIPTION	BY	CHK	DATE

SAIN
associates
 ENGINEERING BETTER PARTNERSHIPS

Two Piedmont Park South
 Suite 500 East
 Birmingham, Alabama 35243
 Phone: (205) 940-6420
 Website: www.sain.com

DRAWING NAME
CROSS SECTIONS
 KELLY CREEK ROAD
 MOODY, ALABAMA
 FOR
 ST. CLAIR COUNTY

DRN. BY	JOB NO.
CKD. BY	SCALE
PROJ. MGR.	DATE
NC	15-0262
NC	10-26-16

SHEET NO.

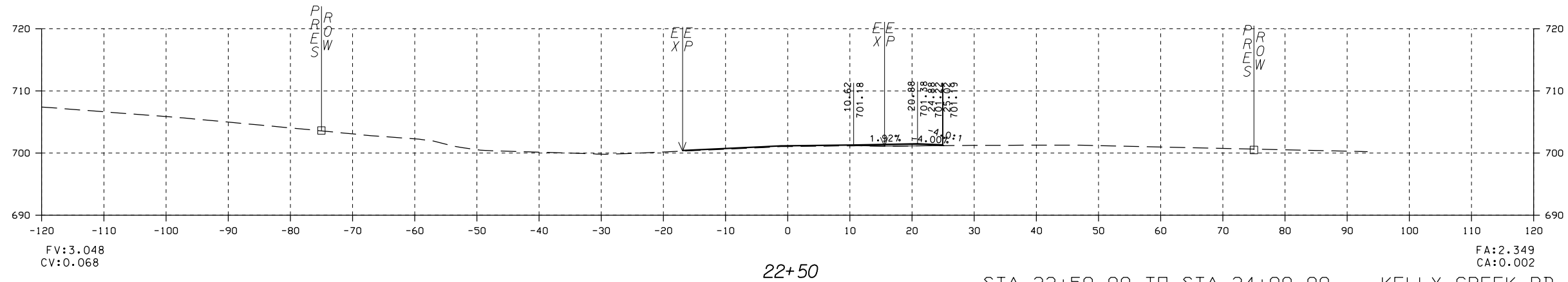
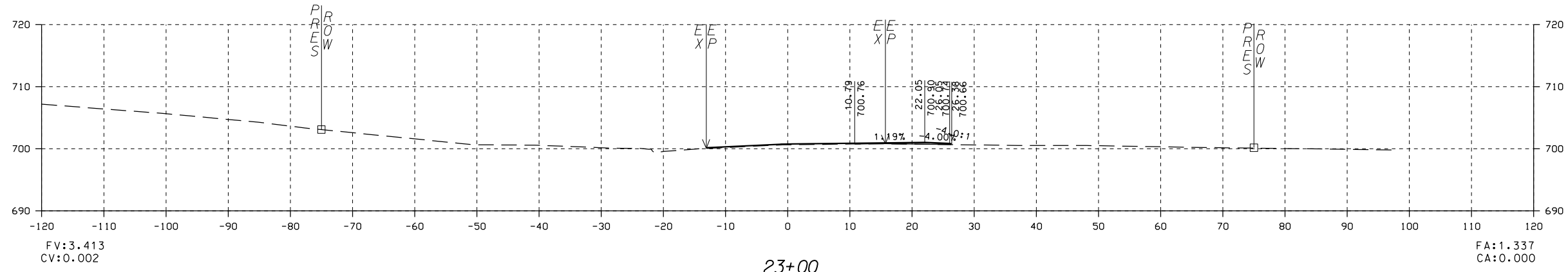
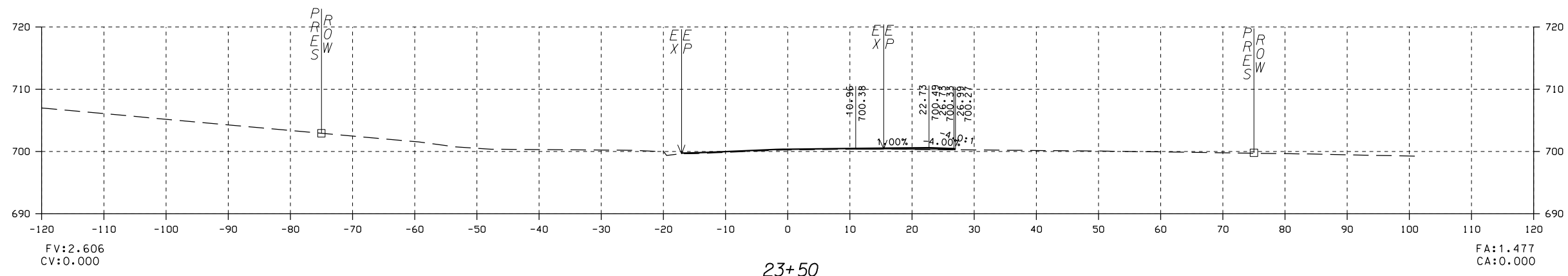
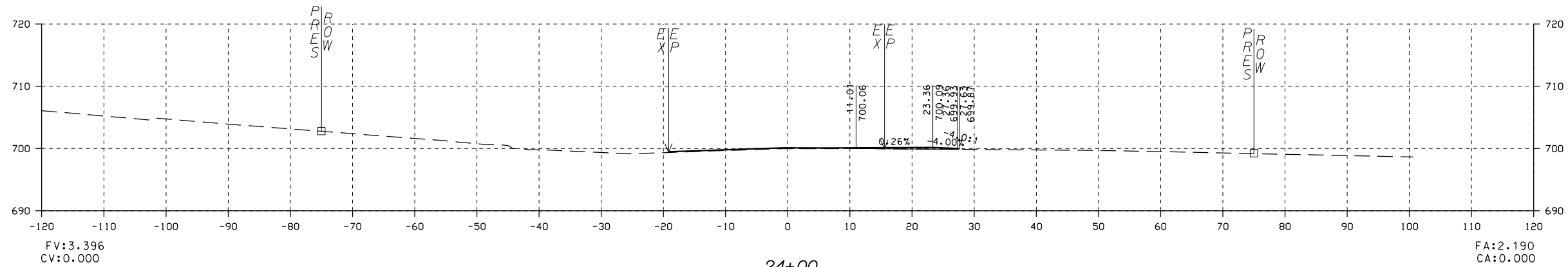

STA 22+50.00 TO STA 24+00.00 KELLY CREEK RD

NO	REVISIONS DESCRIPTION	BY	CHK	DATE

SAIN
associates
ENGINEERING BETTER PARTNERSHIPS

Two Piedmont Park South
Suite 500 East
Birmingham, Alabama 35243
Phone: (205) 940-6420
Website: www.sain.com

DRAWING NAME
CROSS SECTIONS
KELLY CREEK ROAD
MOODY, ALABAMA
FOR
ST. CLAIR COUNTY

DRN. BY	JOB NO.
CKD. BY	SCALE
PROJ. MGR.	DATE
NC	10-26-16

SHEET NO.

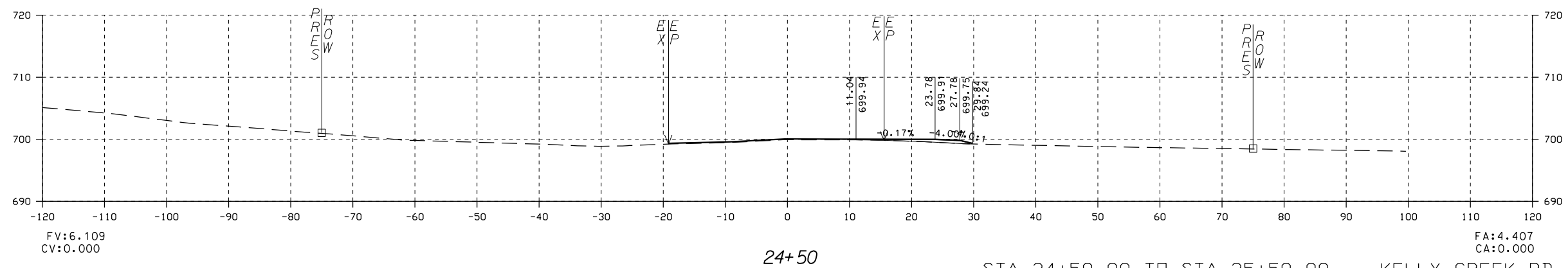
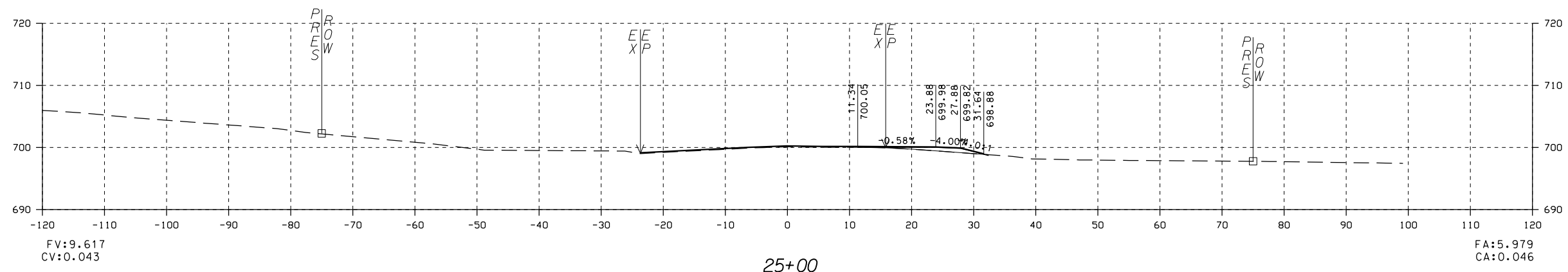
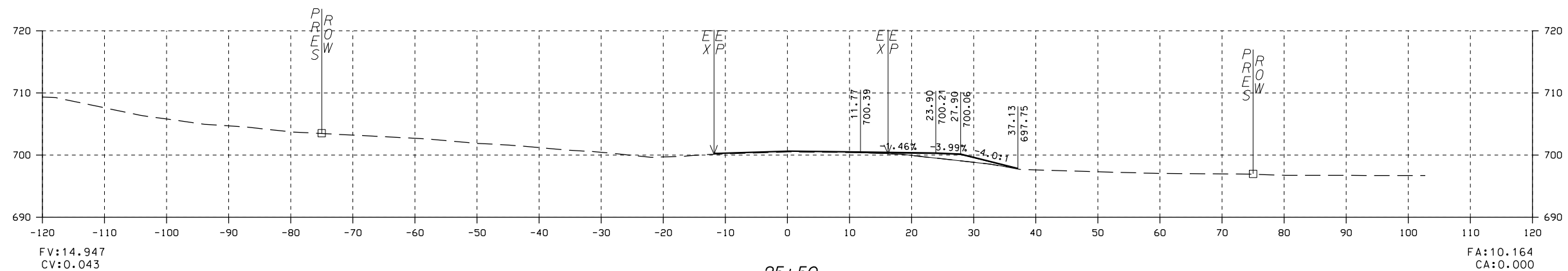

STA 24+50.00 TO STA 25+50.00 KELLY CREEK RD

NO	REVISIONS DESCRIPTION	BY	CD	DATE

SAIN
associates
ENGINEERING BETTER PARTNERSHIPS

Two Piedmont Park South
Suite 500 East
Birmingham, Alabama 35243
Phone: (205) 940-6420
Website: www.sain.com

CROSS SECTIONS
KELLY CREEK ROAD
MOODY, ALABAMA
FOR
ST. CLAIR COUNTY

DRN. BY	JOB NO.
CKD. BY	SCALE
PROJ. MGR.	DATE
NC	15-0262
NC	10-26-16

SHEET NO.

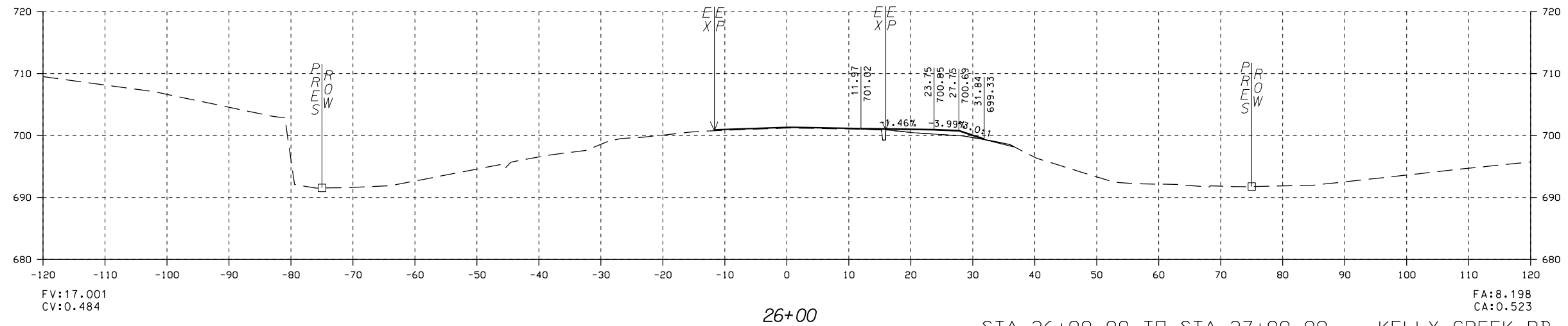
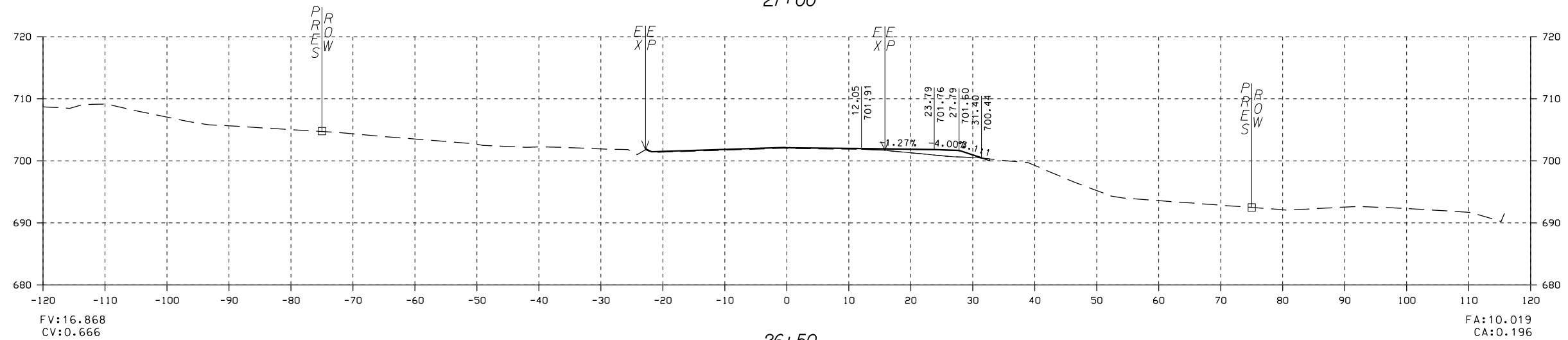
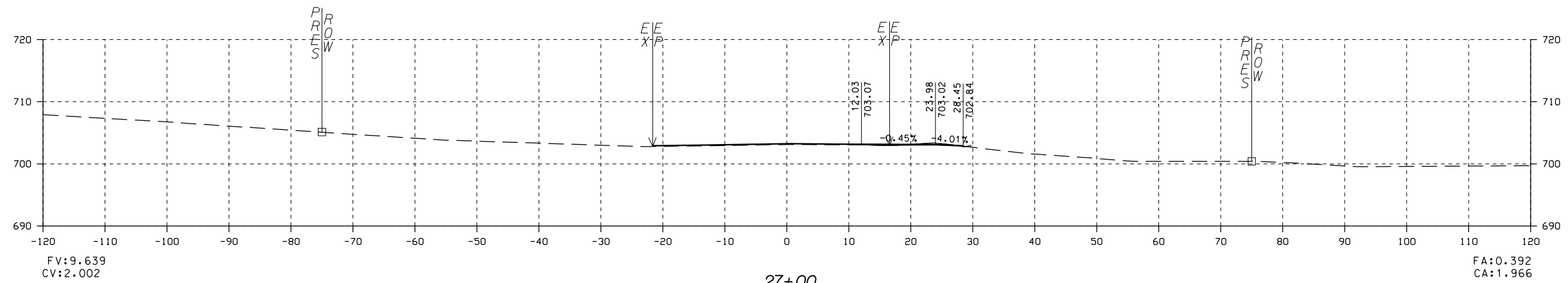

STA 26+00.00 TO STA 27+00.00 KELLY CREEK RD

NO	REVISIONS DESCRIPTION	BY	CHK	DATE

SAIN
associates
ENGINEERING BETTER PARTNERSHIPS

Two Piedmont Park South
Suite 500 East
Birmingham, Alabama 35243
Phone: (205) 940-6420
Website: www.sain.com

DRAWING NAME
CROSS SECTIONS
KELLY CREEK ROAD
MOODY, ALABAMA
FOR
ST. CLAIR COUNTY

DRN. BY	JOB NO.
CKD. BY	SCALE
PROJ. MGR.	DATE

SHEET NO.

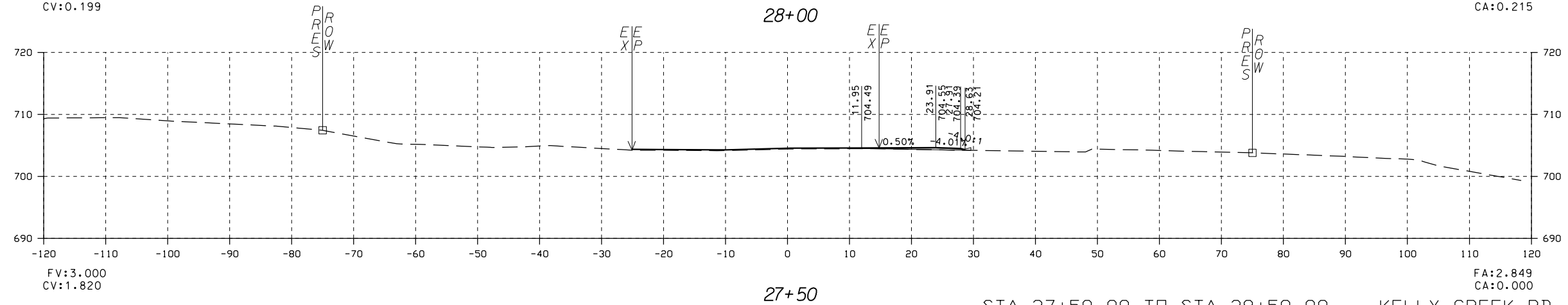
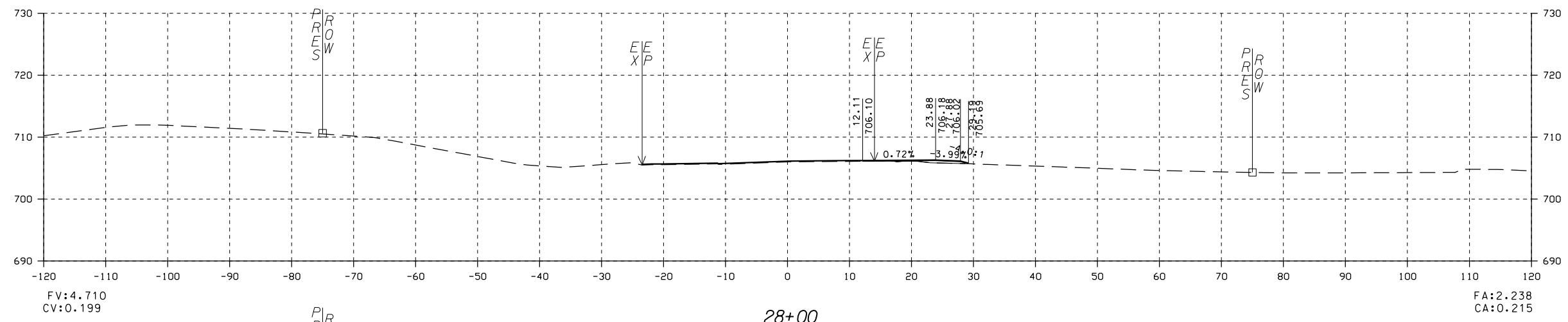
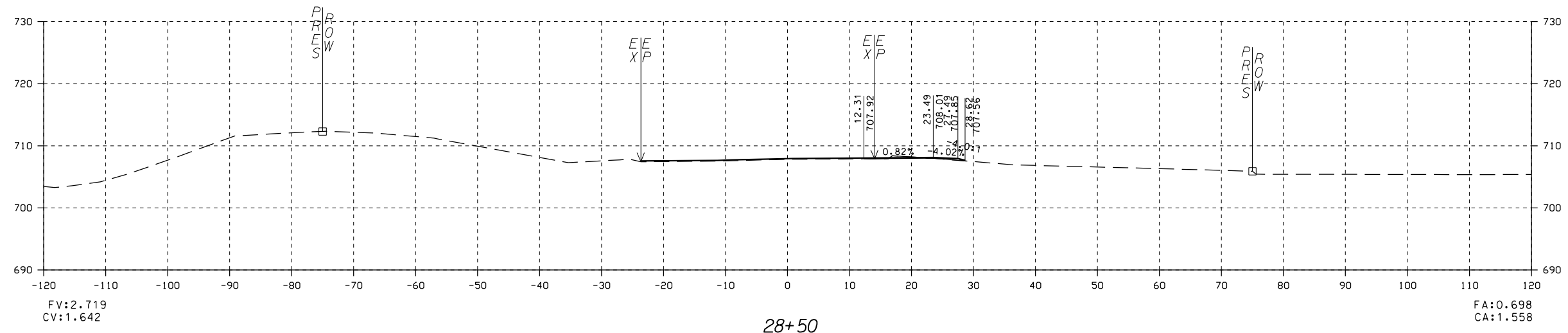

STA 27+50.00 TO STA 28+50.00 KELLY CREEK RD

NO	REVISIONS DESCRIPTION	BY	CHK	DATE

SAIN
associates
ENGINEERING BETTER PARTNERSHIPS

Two Piedmont Park South
Suite 500 East
Birmingham, Alabama 35243
Phone: (205) 940-6420
Website: www.sain.com

DRAWING NAME
CROSS SECTIONS
KELLY CREEK ROAD
MOODY, ALABAMA
FOR
ST. CLAIR COUNTY

DRN. BY	JOB NO.
CKD. BY	SCALE
PROJ. MGR.	DATE

NC 15-0262
NC 10-26-16

SHEET NO.

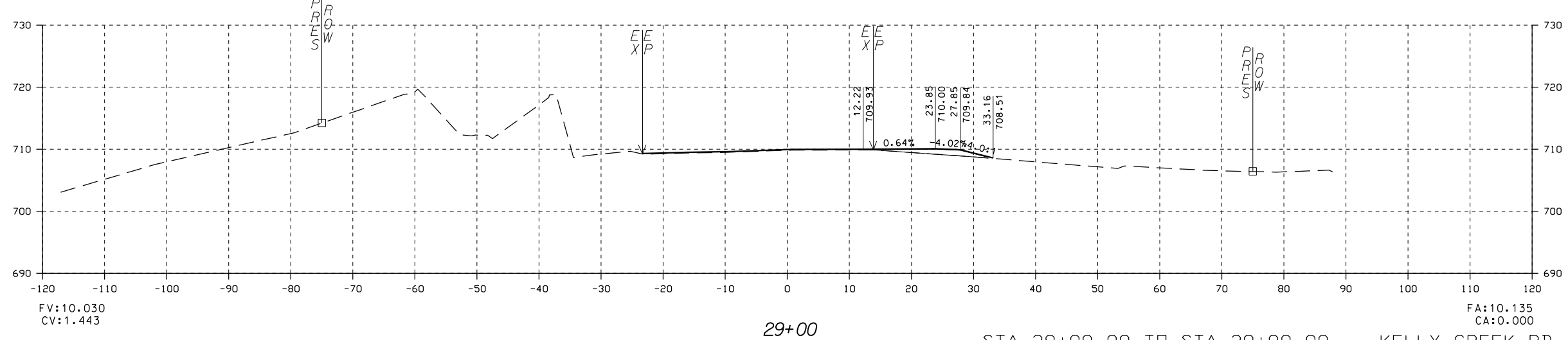
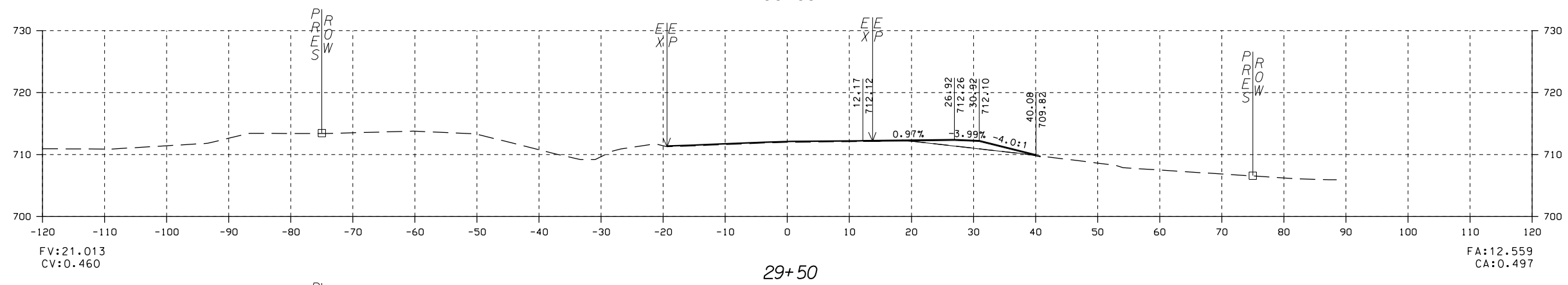
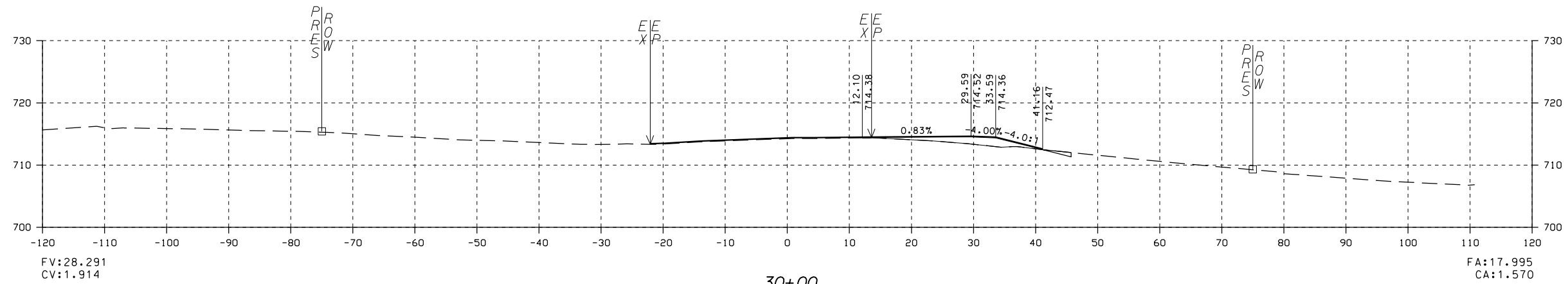

STA 29+00.00 TO STA 30+00.00 KELLY CREEK RD

NO	REVISIONS DESCRIPTION	BY	CHK	DATE

SAIN associates
ENGINEERING BETTER PARTNERSHIPS

Two Perimeter Park South
Suite 500 East
Birmingham, Alabama 35243
Phone: (205) 940-6420
Website: www.sain.com

DRAWING NAME CROSS SECTIONS
KELLY CREEK ROAD
MOODY, ALABAMA
FOR
ST. CLAIR COUNTY

DRN. BY	JOB NO.
CKD. BY	SCALE
NC	
PROJ. MGR.	DATE
NC	10-26-16

SHEET NO.

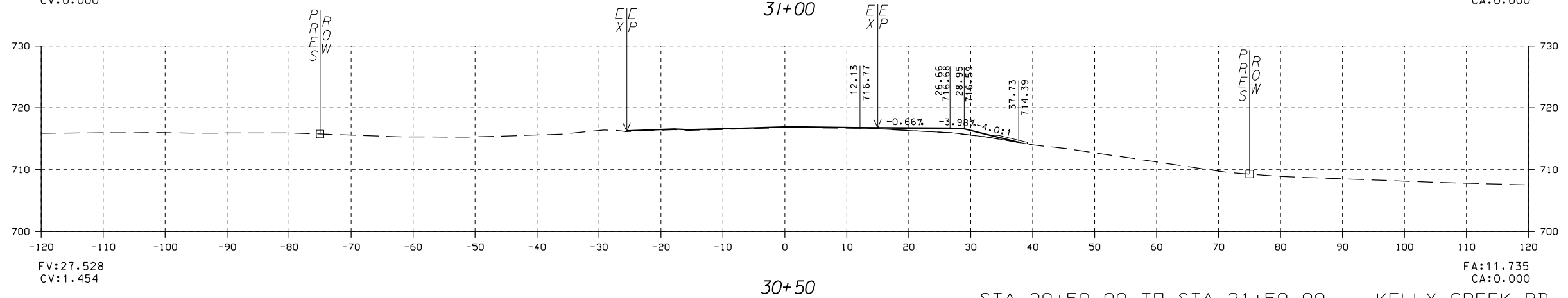
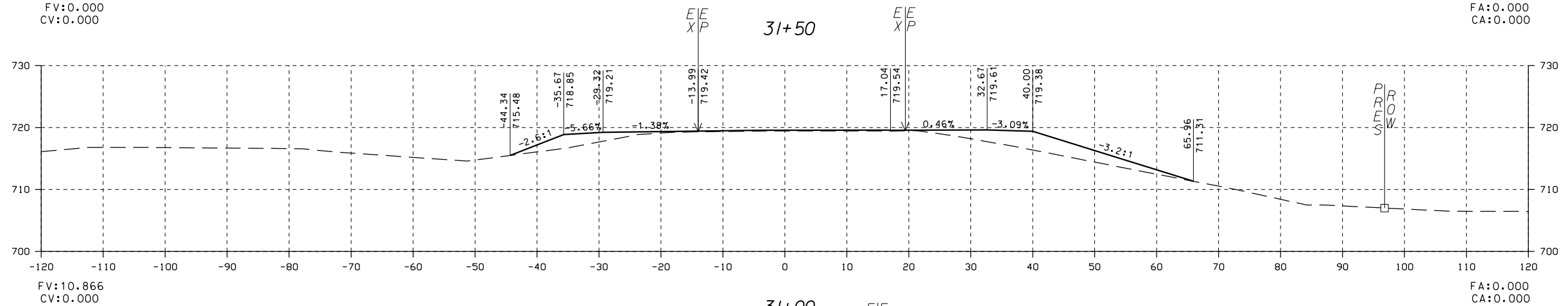
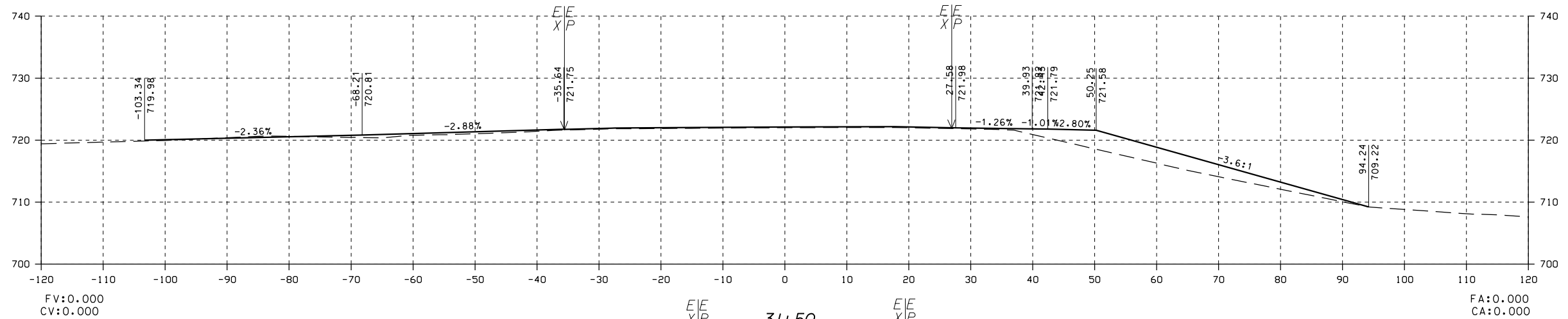

STA 30+50.00 TO STA 31+50.00 KELLY CREEK RD

NO	REVISIONS DESCRIPTION	BY	CHK	DATE

SAIN
associates
ENGINEERING BETTER PARTNERSHIPS

Two Piedmont Park South
Suite 500 East
Birmingham, Alabama 35243
Phone: (205) 940-6420
Website: www.sain.com

CROSS SECTIONS
KELLY CREEK ROAD
MOODY, ALABAMA
FOR
ST. CLAIR COUNTY

DRN. BY	JOB NO.
CKD. BY	SCALE
NC	
PROJ. MGR.	DATE
NC	10-26-16

SHEET NO.

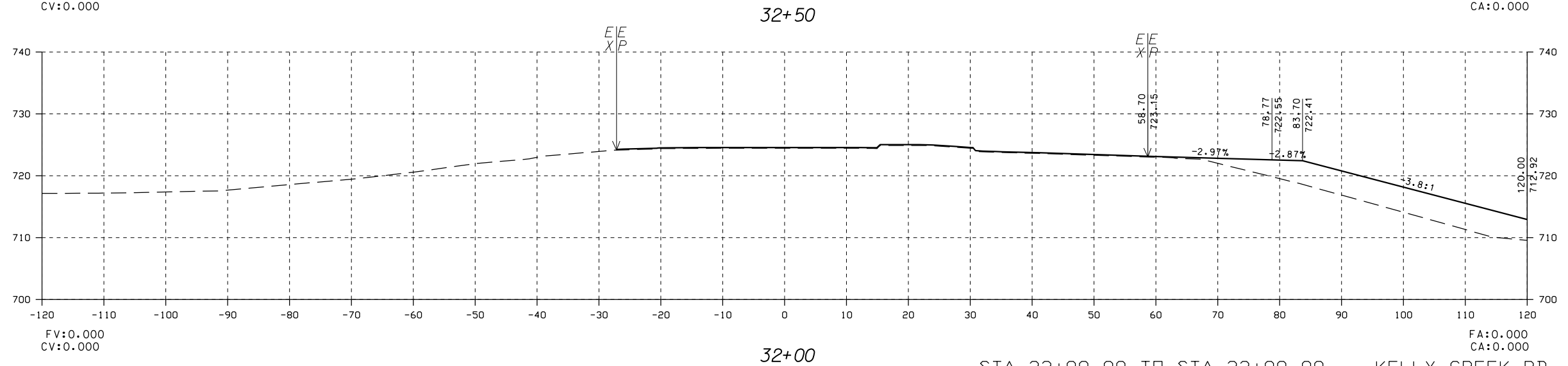
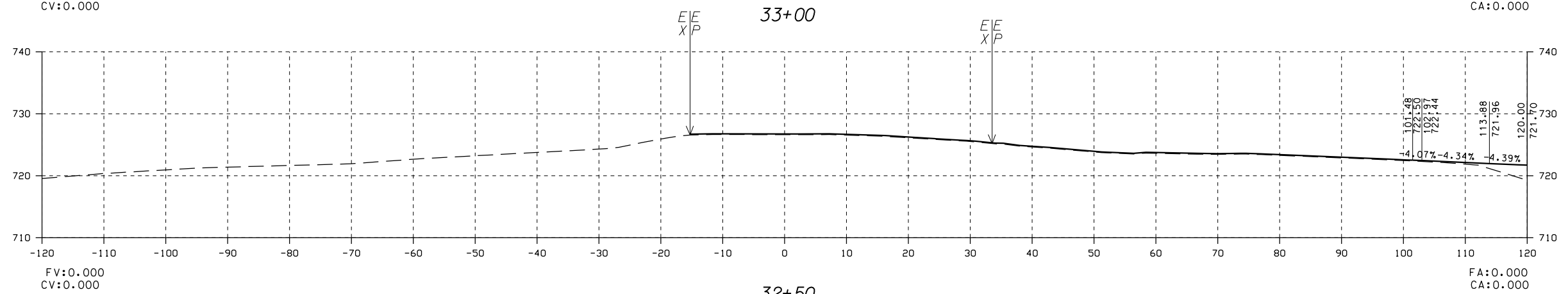
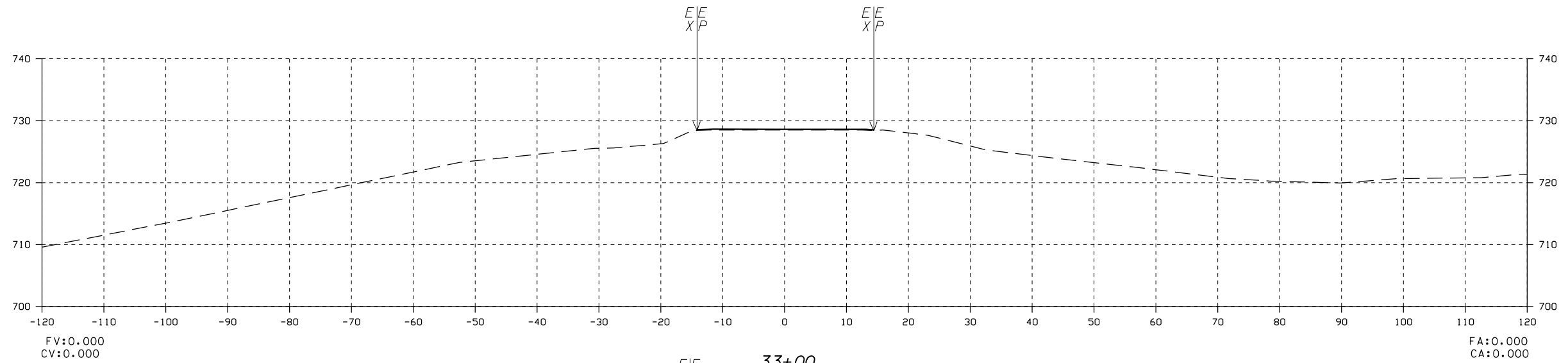

STA 32+00.00 TO STA 33+00.00 KELLY CREEK RD

NO	REVISIONS DESCRIPTION	BY	CHK	DATE

SAIN
associates
 ENGINEERING BETTER PARTNERSHIPS
 Two Piedmont Park South
 Suite 500 East
 Birmingham, Alabama 35243
 Phone: (205) 940-6420
 Website: www.sain.com

CROSS SECTIONS
 KELLY CREEK ROAD
 MOODY, ALABAMA
 FOR
 ST. CLAIR COUNTY

DRN. BY	JOB NO.
CKD. BY	SCALE
PROJ. MGR.	DATE
NC	10-26-16

SHEET NO.

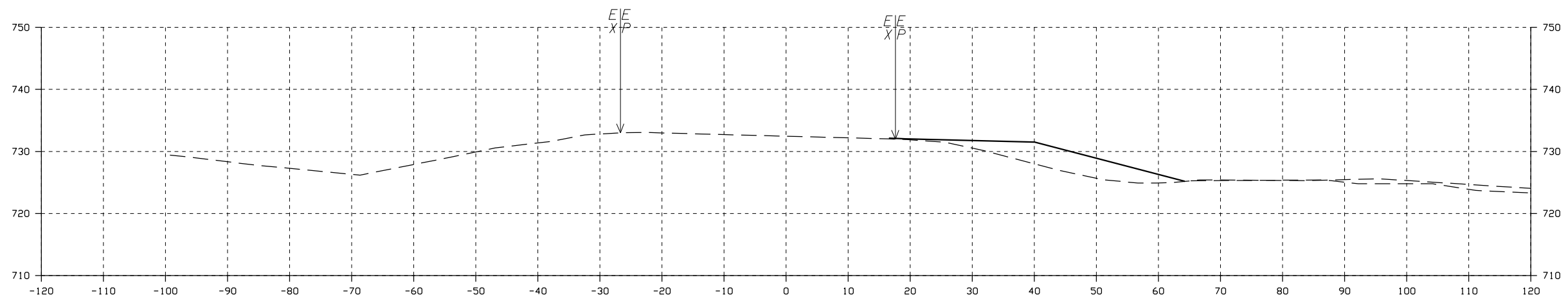

38+00

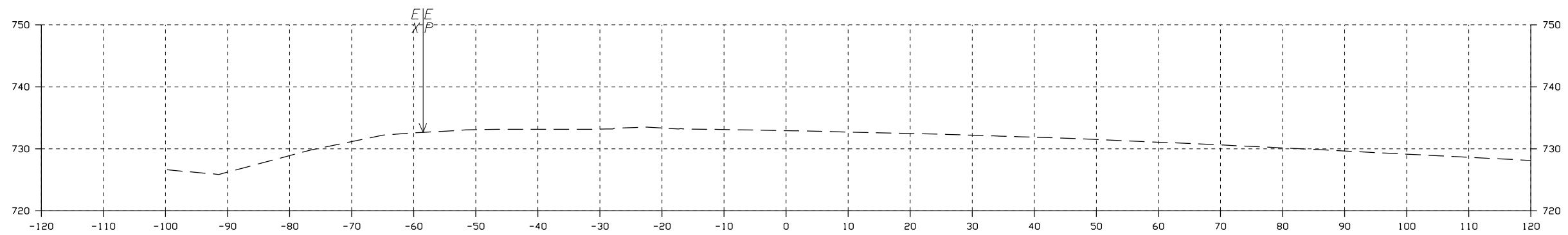

37+50

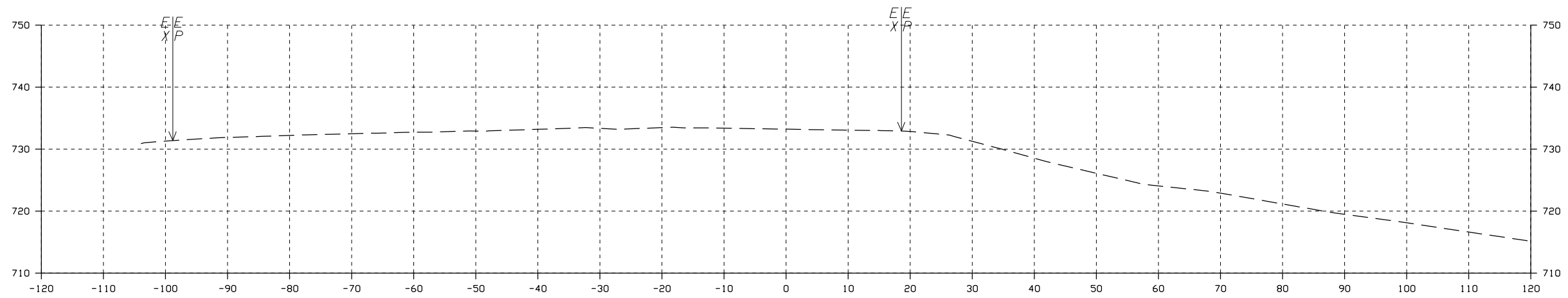

37+00

STA 37+00.00 TO STA 38+00.00 KELLY CREEK RD

NO	REVISIONS	DESCRIPTION	BY	CHKD	DATE

SAIN
associates
 ENGINEERING BETTER PARTNERSHIPS
 Two Piedmont Park South
 Suite 500 East
 Birmingham, Alabama 35243
 Phone: (205) 940-6420
 Website: www.sain.com

DRAWING NAME
CROSS SECTIONS
 KELLY CREEK ROAD
 MOODY, ALABAMA
 FOR
 ST. CLAIR COUNTY

DRN. BY	JOB NO.
CKD. BY	SCALE
PROJ. MGR.	DATE
NC	15-0262
NC	10-26-16

SHEET NO.

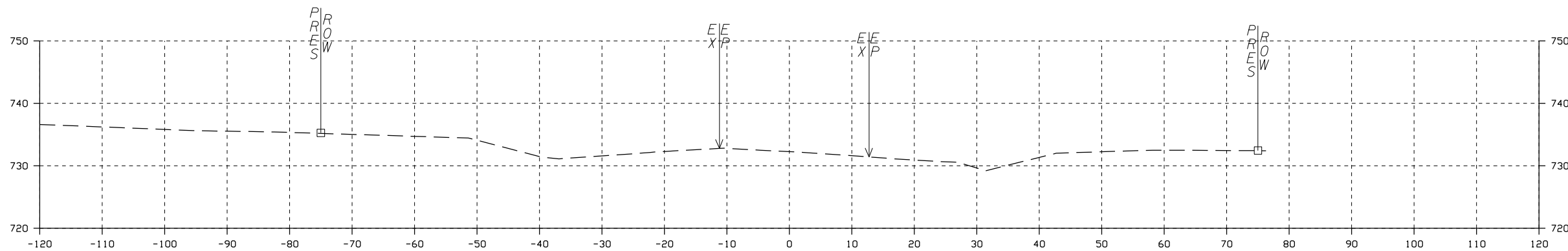

40+00

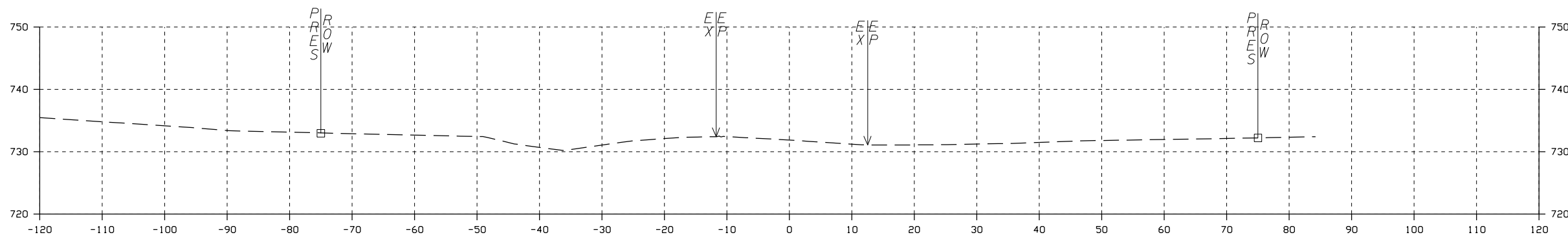

39+50

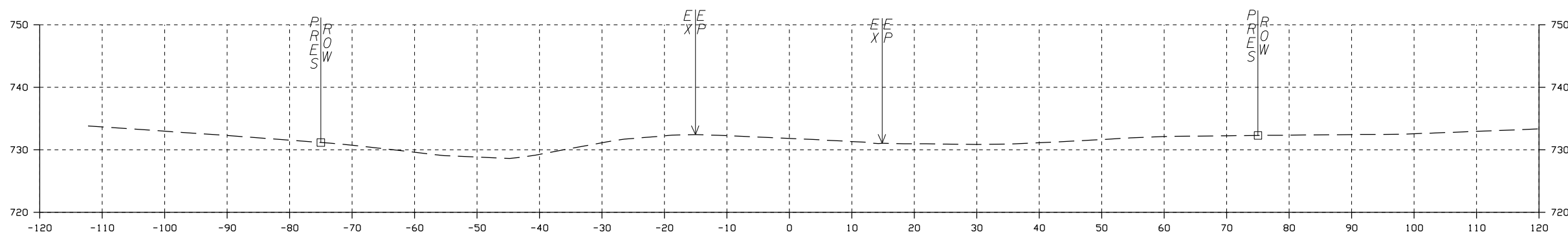

39+00

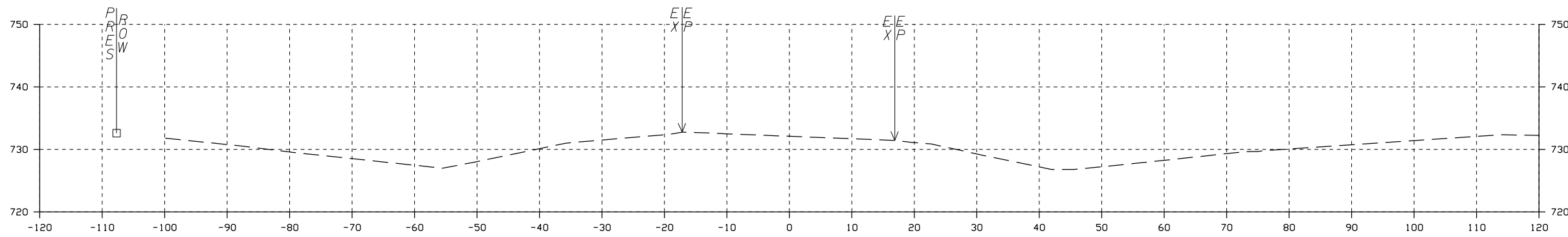

38+50

STA 38+50.00 TO STA 40+00.00 KELLY CREEK RD

NO	REVISIONS DESCRIPTION	BY	CHK	DATE

SAIN
associates
ENGINEERING BETTER PARTNERSHIPS

Two Perimeter Park South
Suite 500 East
Birmingham, Alabama 35243
Phone: (205) 940-6420
Website: www.sain.com

DRAWING NAME: CROSS SECTIONS
KELLY CREEK ROAD
MOODY, ALABAMA
FOR
ST. CLAIR COUNTY

DRN. BY	JOB NO.
CKD. BY	SCALE
PROJ. MGR.	DATE
NC	15-0262
NC	10-26-16

SHEET NO.

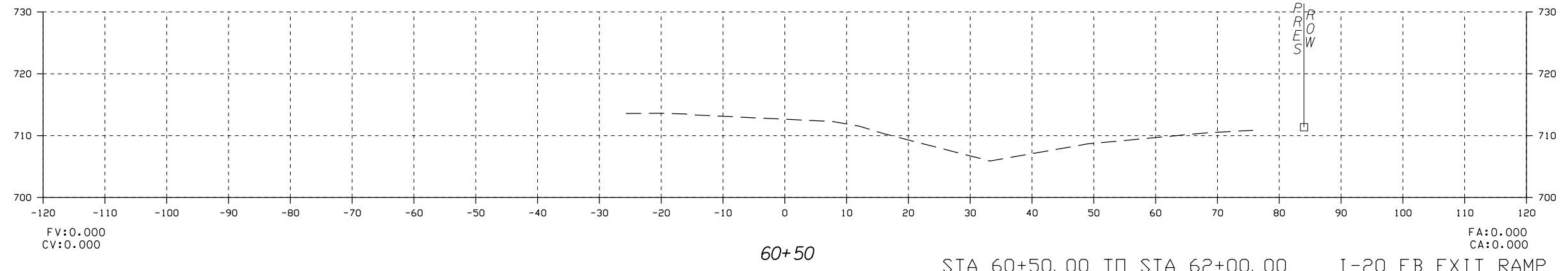
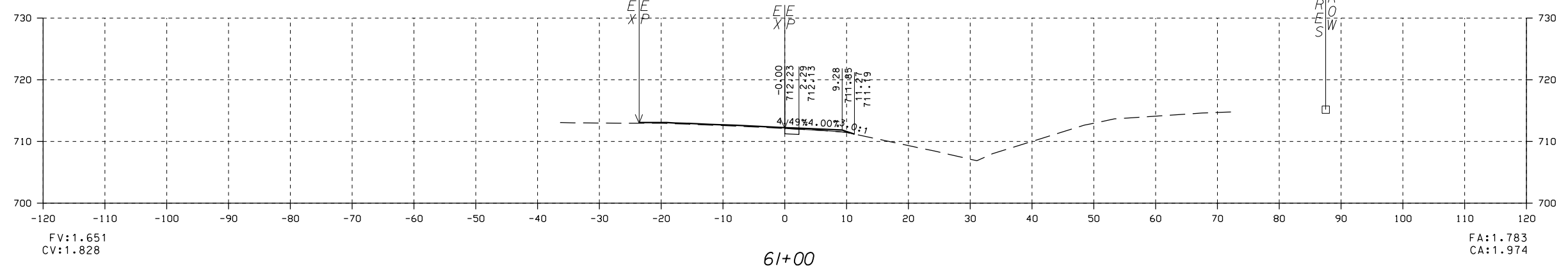
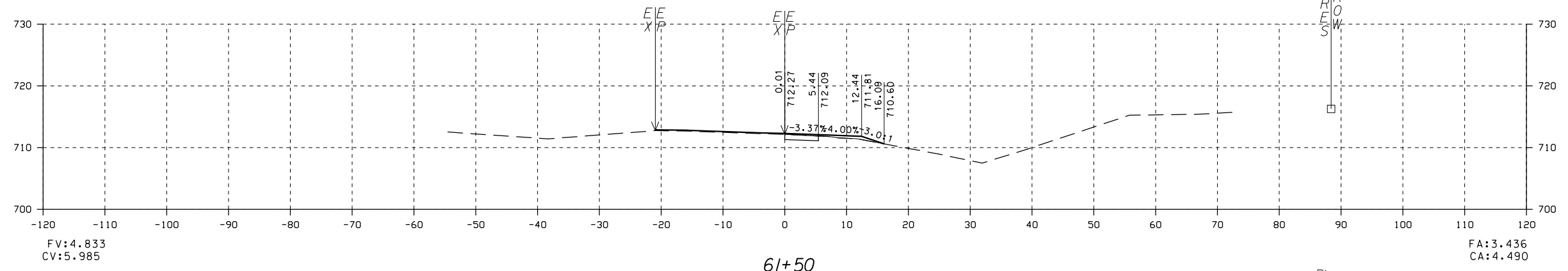
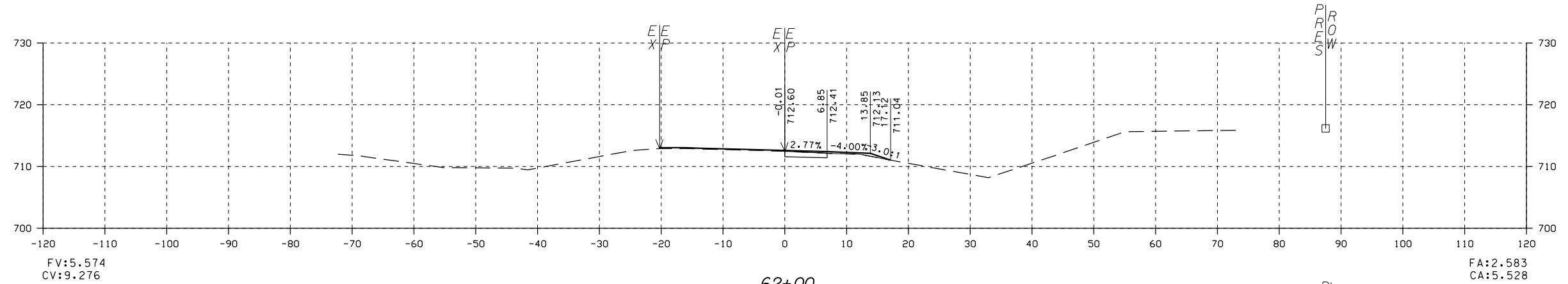

STA 60+50.00 TO STA 62+00.00 I-20 EB EXIT RAMP

NO	REVISIONS DESCRIPTION	BY	CHK	DATE

SAIN
associates
 ENGINEERING BETTER PARTNERSHIPS

Two Piedmont Park South
 Suite 500 East
 Birmingham, Alabama 35243
 Phone: (205) 940-6420
 Website: www.sain.com

DRAWING NAME CROSS SECTIONS
 KELLY CREEK ROAD
 MOODY, ALABAMA
 FOR
 ST. CLAIR COUNTY

DRN. BY	JOB NO.
CKD. BY	SCALE
PROJ. MGR.	DATE

SHEET NO.

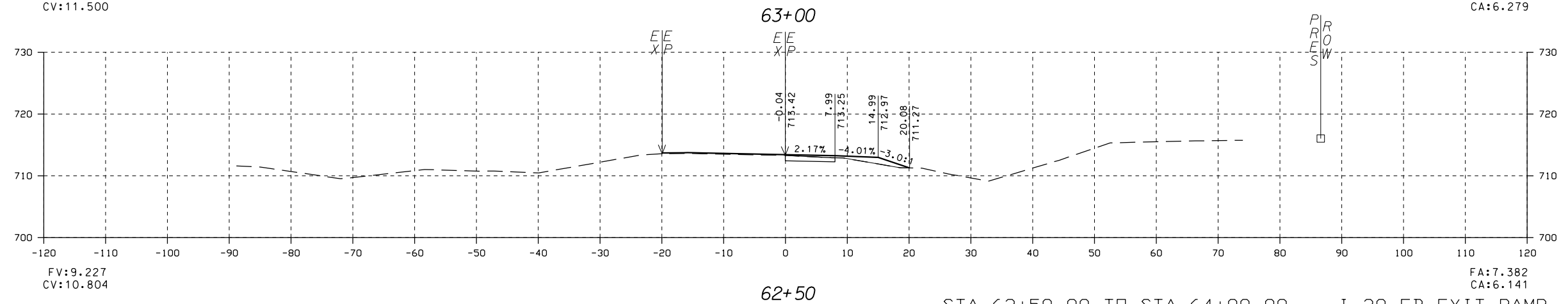
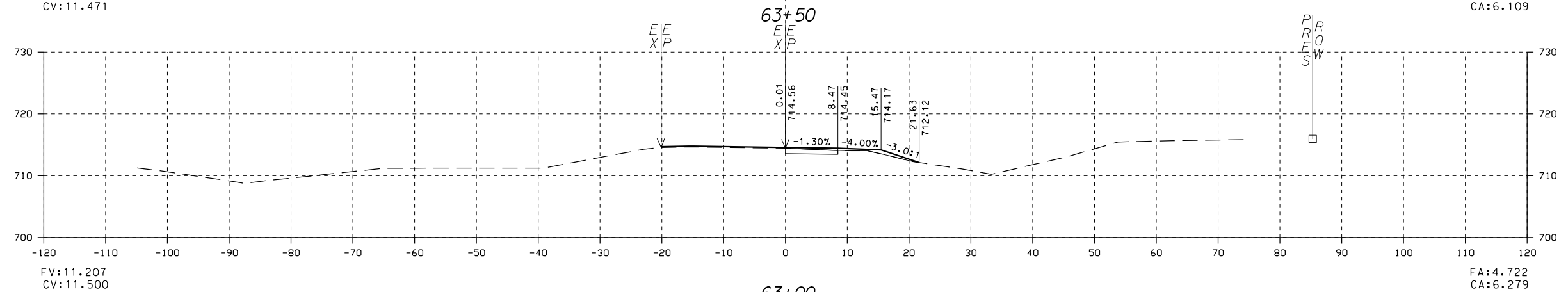
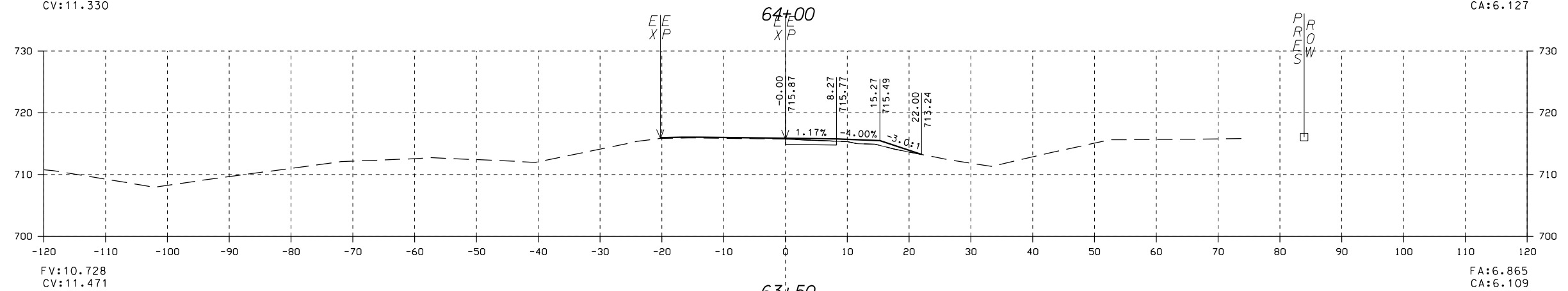
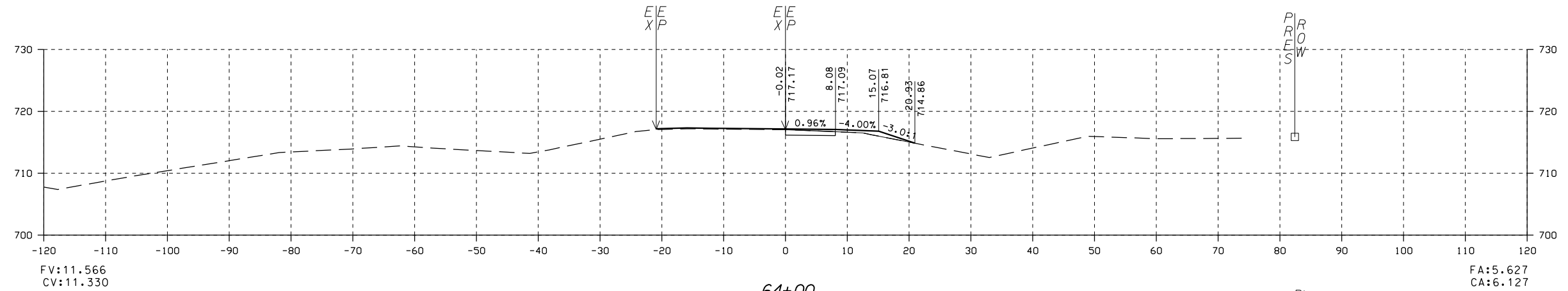

62+50 STA 62+50.00 TO STA 64+00.00 I-20 EB EXIT RAMP

NO	REVISIONS DESCRIPTION	BY	CD	DATE

SAIN
associates
ENGINEERING BETTER PARTNERSHIPS

Two Piedmont Park South
Suite 500 East
Birmingham, Alabama 35243
Phone: (205) 940-6420
Website: www.sain.com

DRAWING NAME CROSS SECTIONS
KELLY CREEK ROAD
MOODY, ALABAMA
FOR
ST. CLAIR COUNTY

DRN. BY	JOB NO.
CKD. BY	SCALE
PROJ. MGR.	DATE
NC	15-0262
NC	10-26-16

SHEET NO.

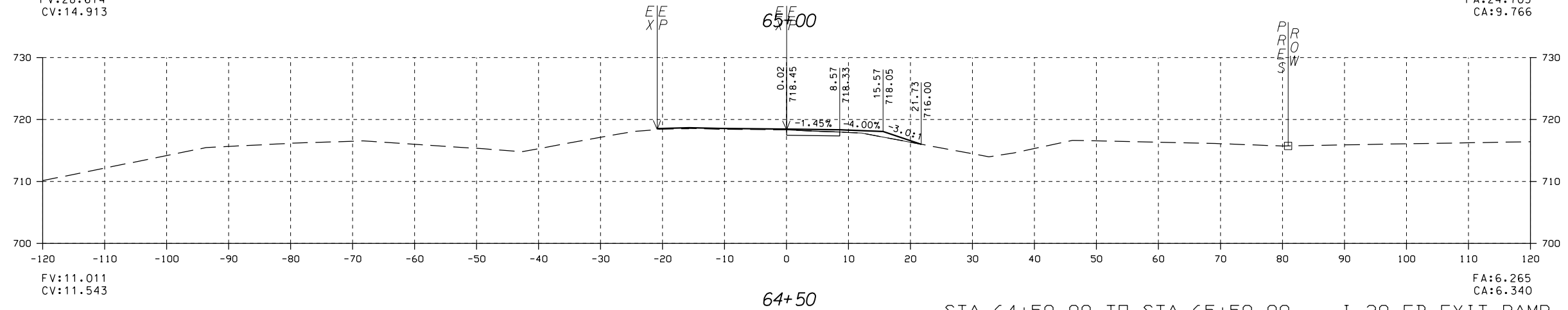
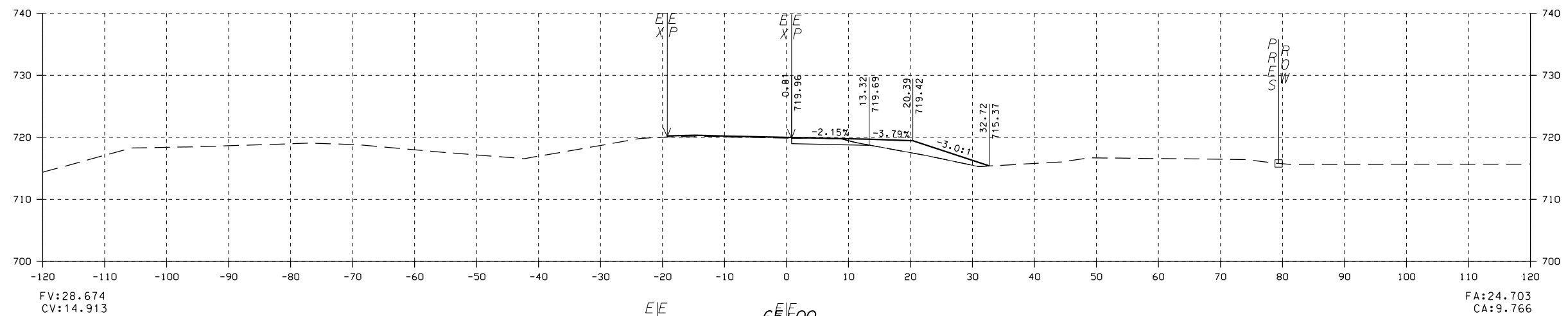
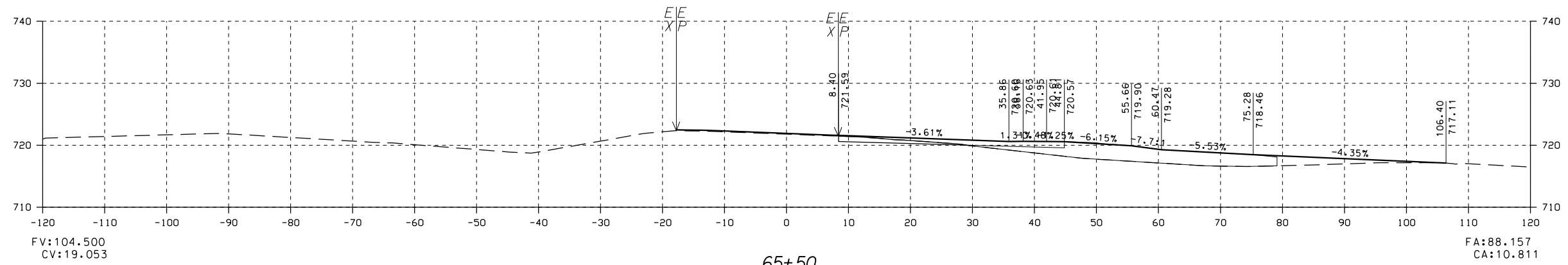

STA 64+50.00 TO STA 65+50.00 I-20 EB EXIT RAMP

NO	REVISIONS DESCRIPTION	BY	CHK	DATE

SAIN
associates
ENGINEERING BETTER PARTNERSHIPS

Two Piedmont Park South
Suite 500 East
Birmingham, Alabama 35243
Phone: (205) 940-6420
Website: www.sain.com

DRAWING NAME
CROSS SECTIONS
KELLY CREEK ROAD
MOODY, ALABAMA
FOR
ST. CLAIR COUNTY

DRN. BY	JOB NO.
CKD. BY	SCALE
NC	
PROJ. MGR.	DATE
NC	10-26-16

SHEET NO.

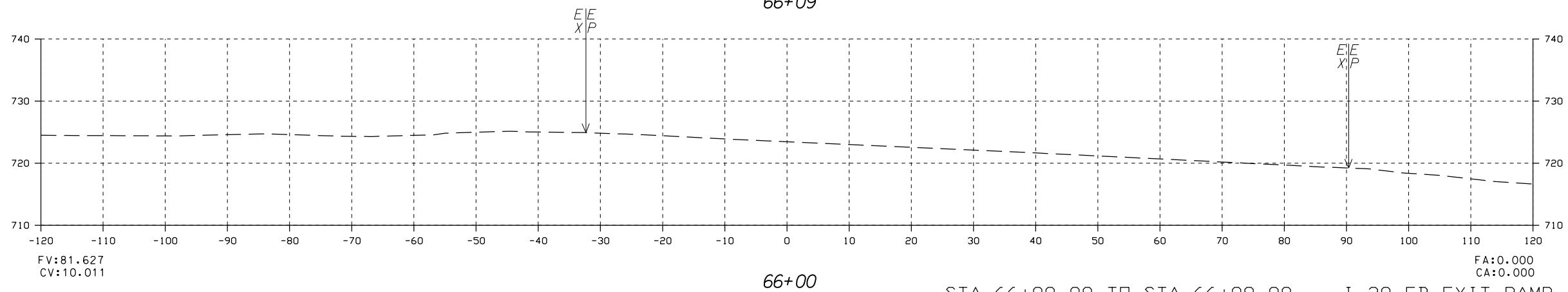
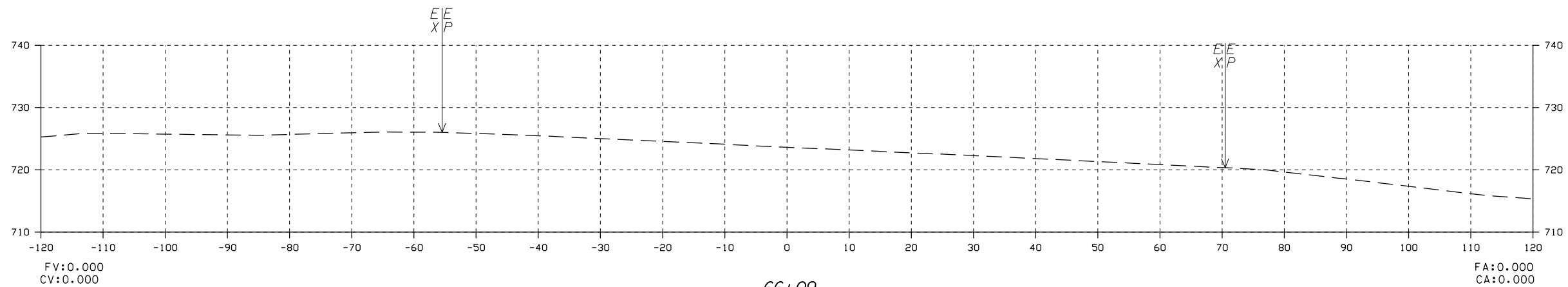

STA 66+00.00 TO STA 66+09.00 I-20 EB EXIT RAMP

NO	REVISIONS DESCRIPTION	BY	CHK	DATE

SAIN
associates
ENGINEERING BETTER PARTNERSHIPS

Two Perimeter Park South
Suite 500 East
Birmingham, Alabama 35243
Phone: (205) 940-6420
Website: www.sain.com

DRAWING NAME CROSS SECTIONS
KELLY CREEK ROAD
MOODY, ALABAMA
FOR
ST. CLAIR COUNTY

DRN. BY	JOB NO.
CKD. BY	SCALE
PROJ. MGR.	DATE
NC	15-0262
NC	10-26-16

SHEET NO.

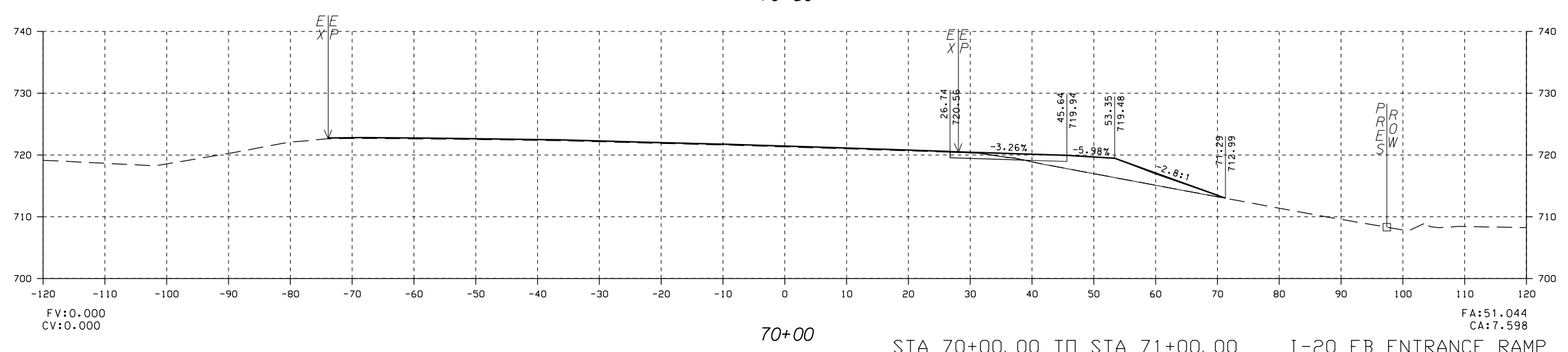
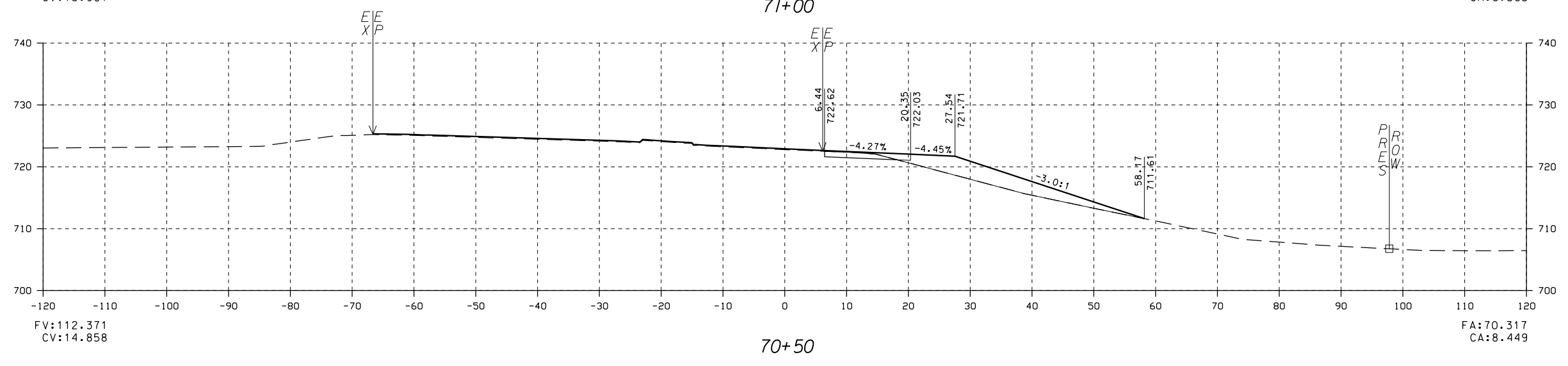
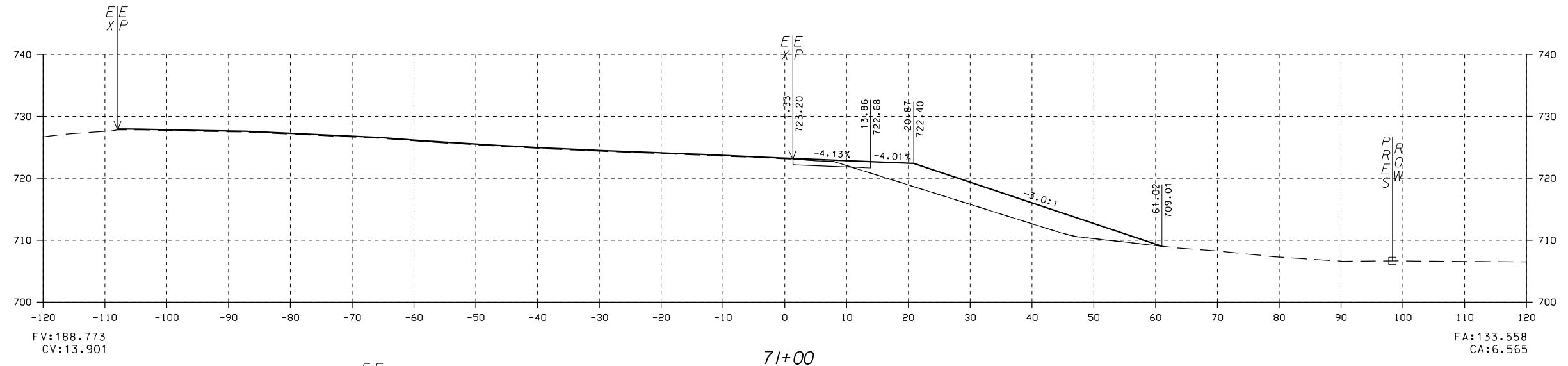

STA 70+00.00 TO STA 71+00.00 I-20 EB ENTRANCE RAMP

NO	REVISIONS	DESCRIPTION	BY	CHK	DATE

SAIN
associates
 ENGINEERING BETTER PARTNERSHIPS

Two Partmeter Park South
 Suite 500 East
 Birmingham, Alabama 35243
 Phone: (205) 940-6420
 Website: www.sain.com

CROSS SECTIONS
 KELLY CREEK ROAD
 MOODY, ALABAMA
 FOR
 ST. CLAIR COUNTY

DRN. BY	JOB NO.
CKD. BY	SCALE
PROJ. MGR.	DATE
NC	10-26-16

SHEET NO.

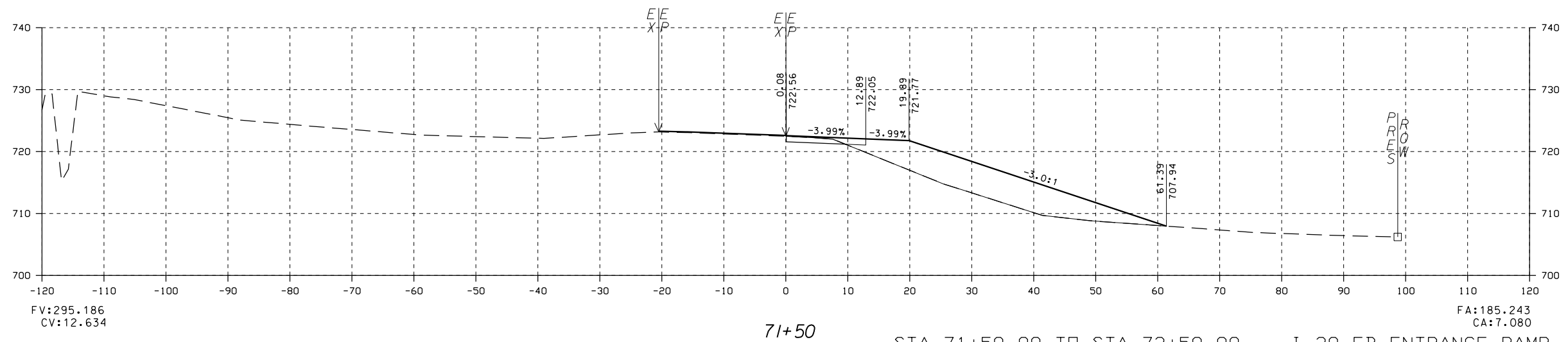
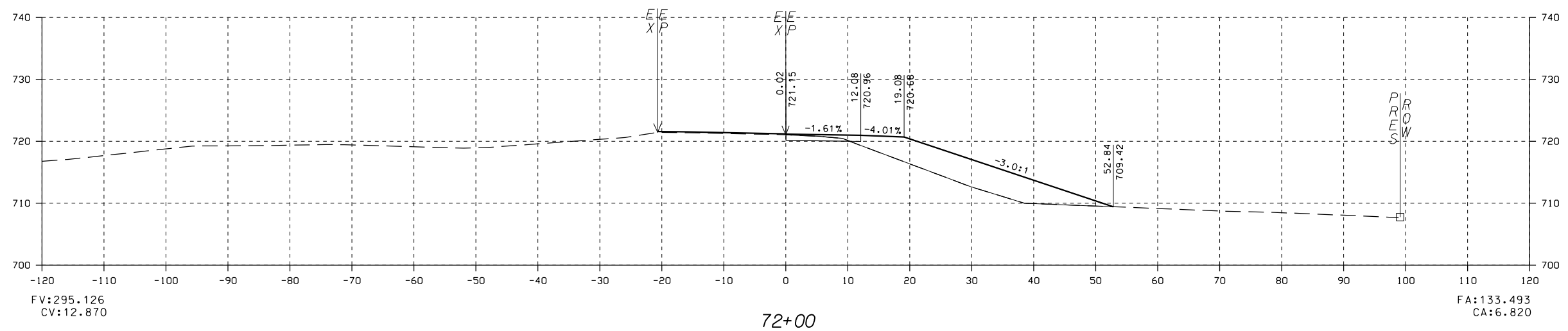
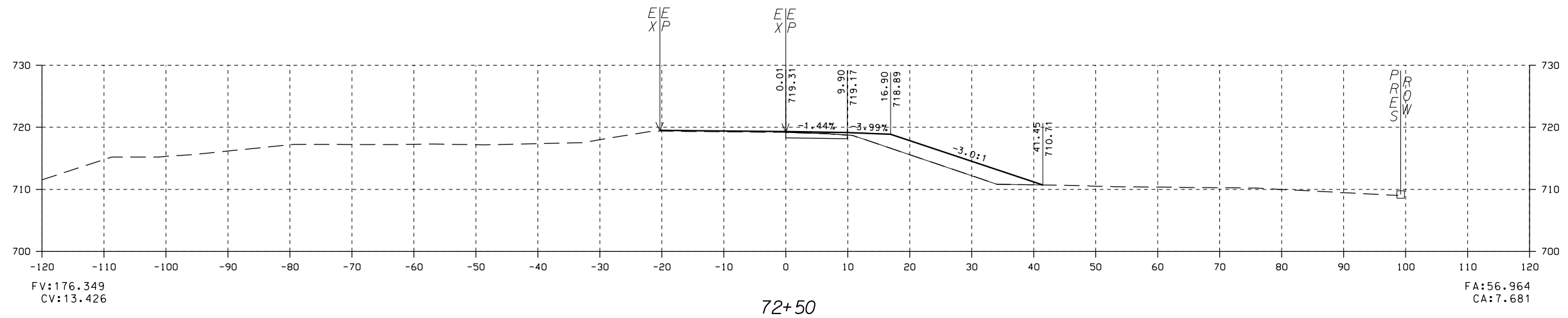

STA 71+50.00 TO STA 72+50.00 I-20 EB ENTRANCE RAMP

NO	REVISIONS	DESCRIPTION	BY	CHK	DATE

SAIN
associates
ENGINEERING BETTER PARTNERSHIPS

Two Perimeter Park South
Suite 500 East
Birmingham, Alabama 35243
Phone: (205) 940-6420
Website: www.sain.com

DRAWING NAME
CROSS SECTIONS

KELLY CREEK ROAD
MOODY, ALABAMA
FOR
ST. CLAIR COUNTY

DRN. BY	JOB NO.
CKD. BY	SCALE
PROJ. MGR.	DATE
NC	15-0262
NC	10-26-16

SHEET NO.

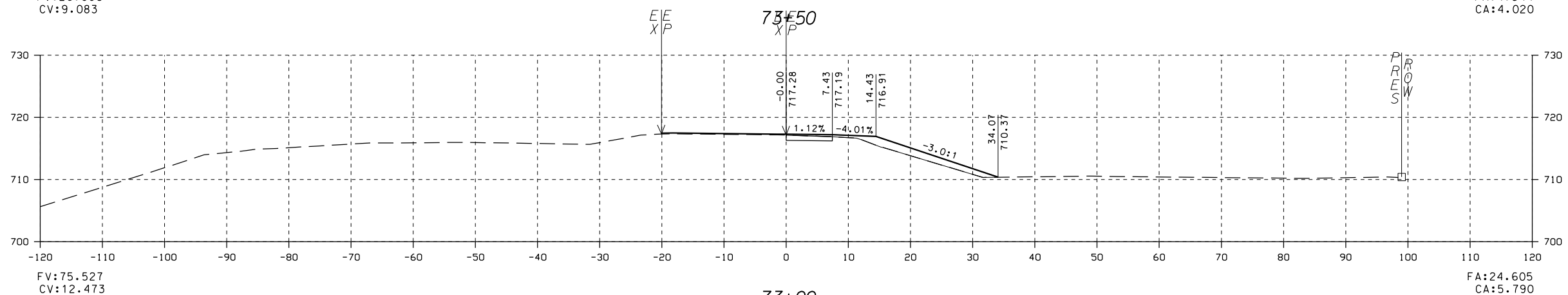
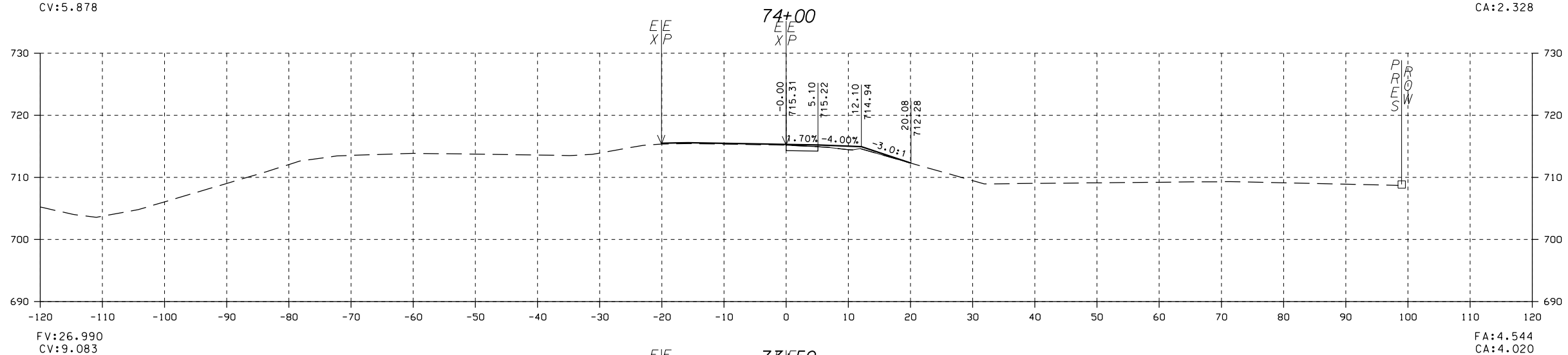
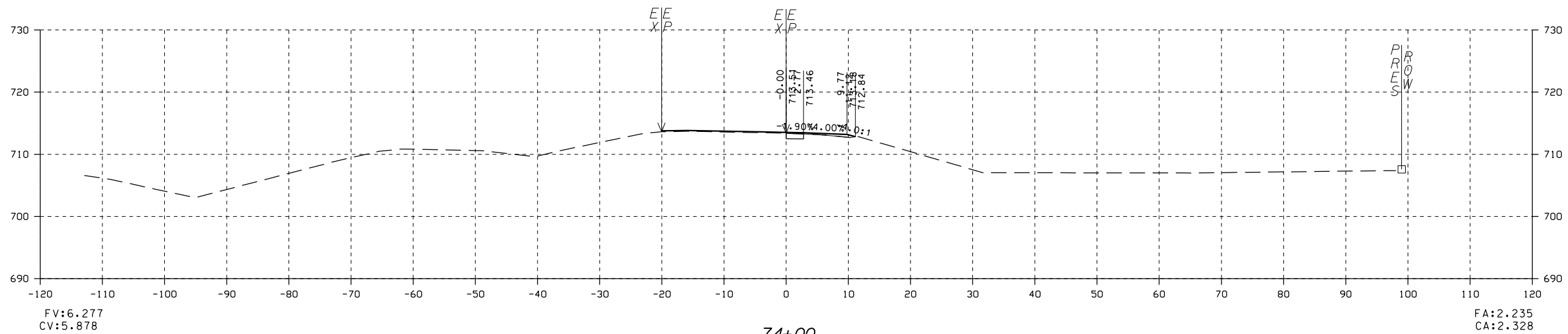

73+00 STA 73+00.00 TO STA 74+00.00 I-20 EB ENTRANCE RAMP

NO	REVISIONS	DESCRIPTION	BY	CHK	DATE

SAIN
associates
 ENGINEERING BETTER PARTNERSHIPS
 Two Piedmont Park South
 Suite 500 East
 Birmingham, Alabama 35243
 Phone: (205) 940-6420
 Website: www.sain.com

CROSS SECTIONS
 KELLY CREEK ROAD
 MOODY, ALABAMA
 FOR
 ST. CLAIR COUNTY

DRN. BY	JOB NO.
CKD. BY	SCALE
PROJ. MGR.	DATE
NC	15-0262
NC	10-26-16

SHEET NO.

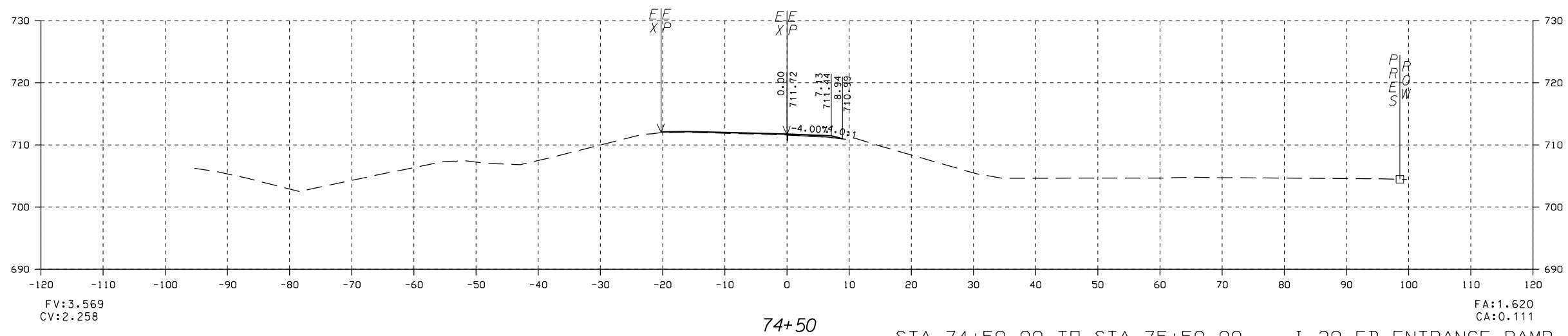
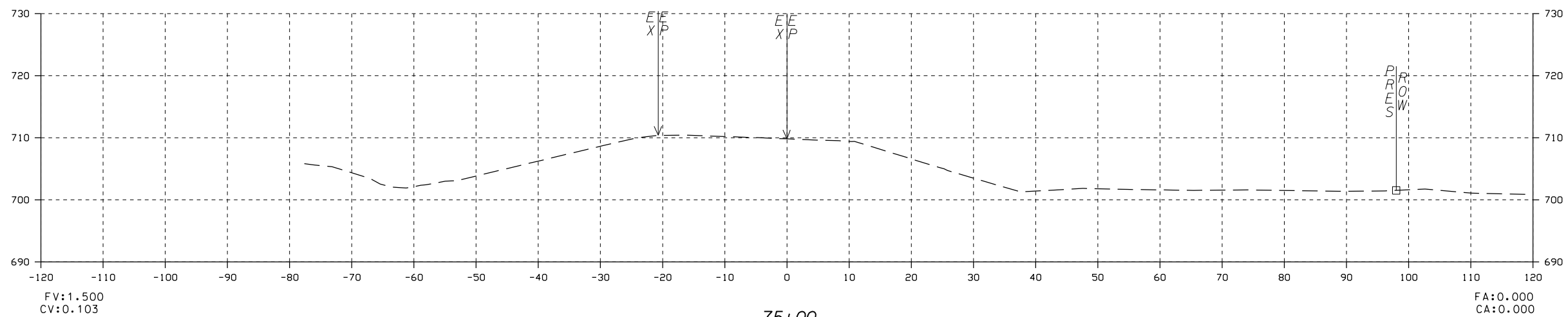
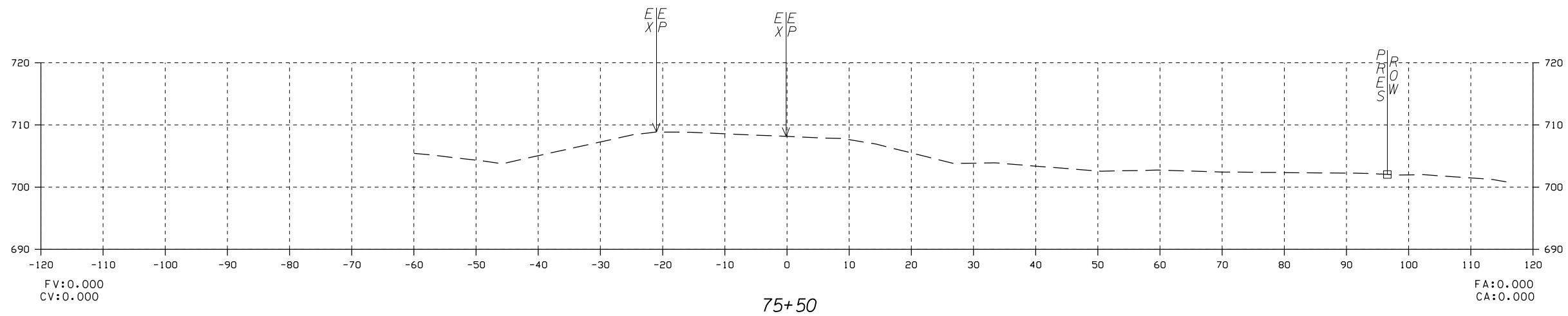

STA 74+50.00 TO STA 75+50.00 I-20 EB ENTRANCE RAMP

NO	REVISIONS	DESCRIPTION	BY	CD	DATE

SAIN
associates
ENGINEERING BETTER PARTNERSHIPS

Two Perimeter Park South
Suite 500 East
Birmingham, Alabama 35243
Phone: (205) 940-6420
Website: www.sain.com

DRAWING NAME
CROSS SECTIONS
KELLY CREEK ROAD
MOODY, ALABAMA
FOR
ST. CLAIR COUNTY

DRN. BY	JOB NO.
CKD. BY	SCALE
PROJ. MGR.	DATE
NC	15-0262
NC	10-26-16

SHEET NO.

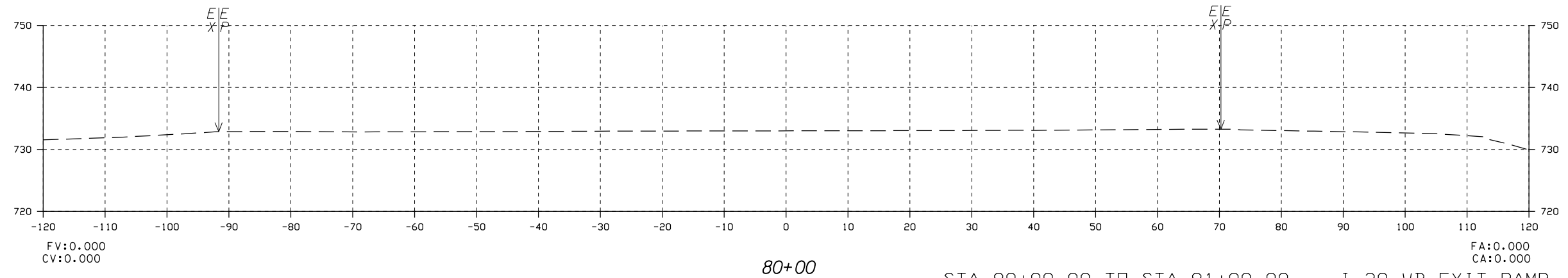
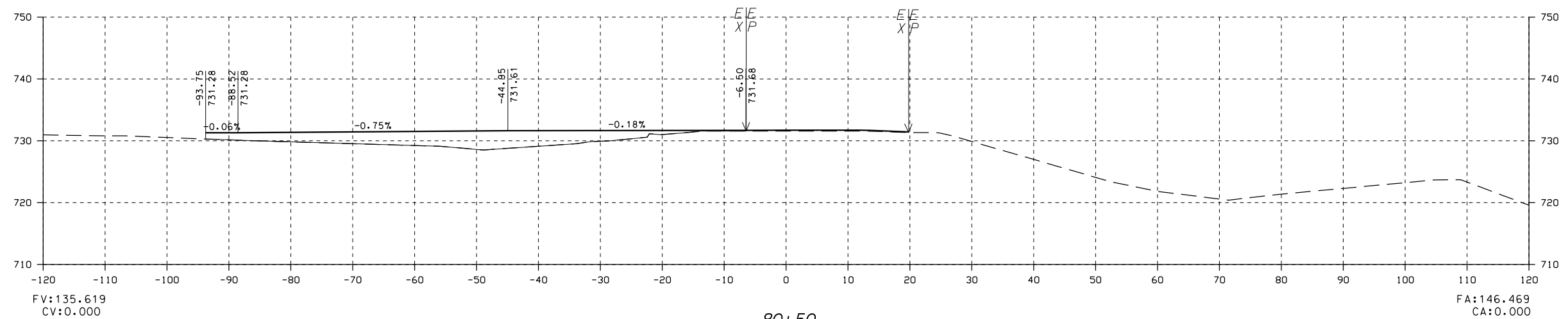
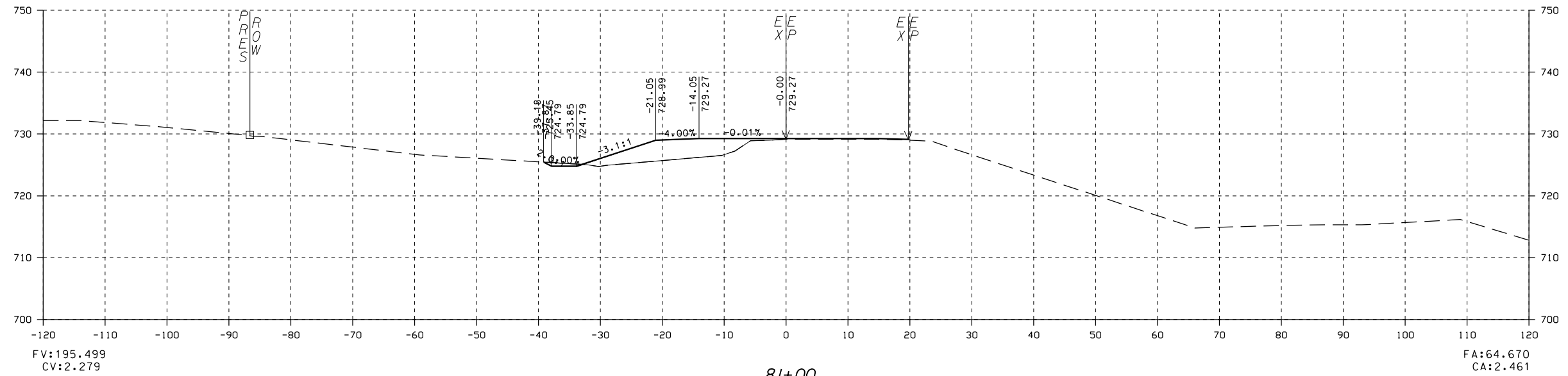

STA 80+00.00 TO STA 81+00.00 I-20 WB EXIT RAMP

NO	REVISIONS DESCRIPTION	BY	CHK	DATE

SAIN
associates
ENGINEERING BETTER PARTNERSHIPS

Two Piedmont Park South
Suite 500 East
Birmingham, Alabama 35243
Phone: (205) 940-6420
Website: www.sain.com

DRAWING NAME
CROSS SECTIONS
KELLY CREEK ROAD
MOODY, ALABAMA
FOR
ST. CLAIR COUNTY

DRN. BY	JOB NO.
CKD. BY	SCALE
PROJ. MGR.	DATE

SHEET NO.

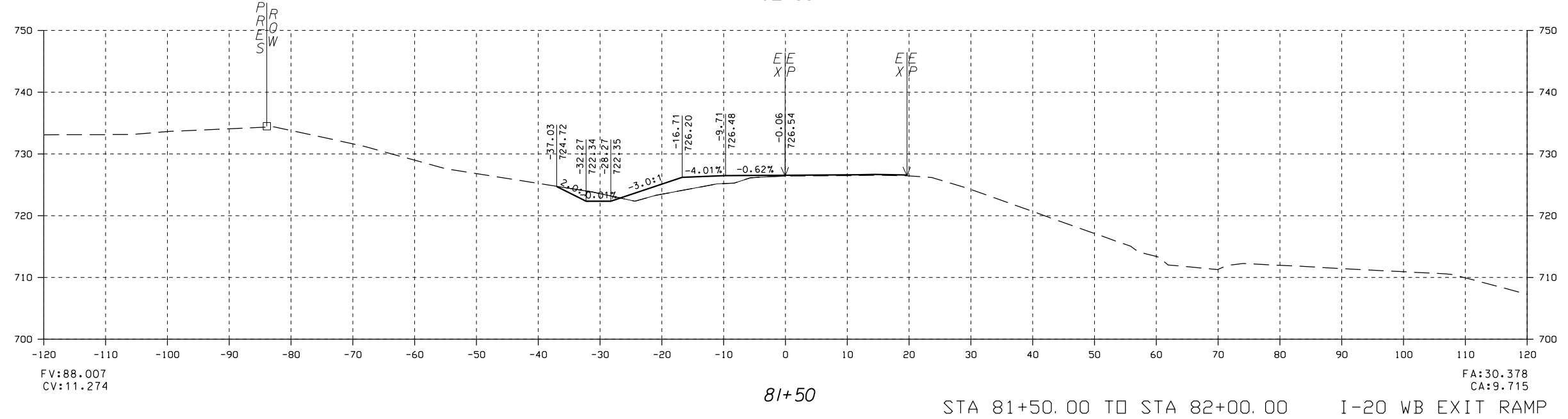
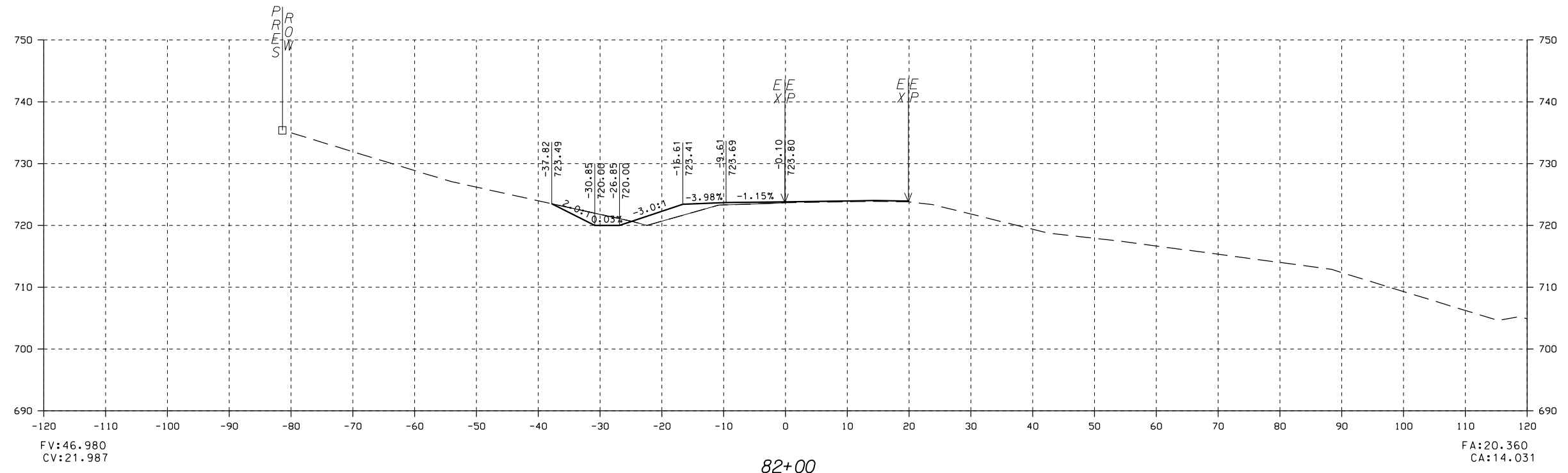

STA 81+50.00 TO STA 82+00.00 I-20 WB EXIT RAMP

NO	REVISIONS DESCRIPTION	BY	CHK	DATE

SAIN associates
 ENGINEERING BETTER PARTNERSHIPS

Two Piedmont Park South
 Suite 500 East
 Birmingham, Alabama 35243
 Phone: (205) 940-6420
 Website: www.sain.com

DRAWING NAME: CROSS SECTIONS
 KELLY CREEK ROAD
 MOODY, ALABAMA
 FOR
 ST. CLAIR COUNTY

DRN. BY	JOB NO.
CKD. BY	SCALE
PROJ. MGR.	DATE
NC	15-0262
NC	10-26-16

SHEET NO.

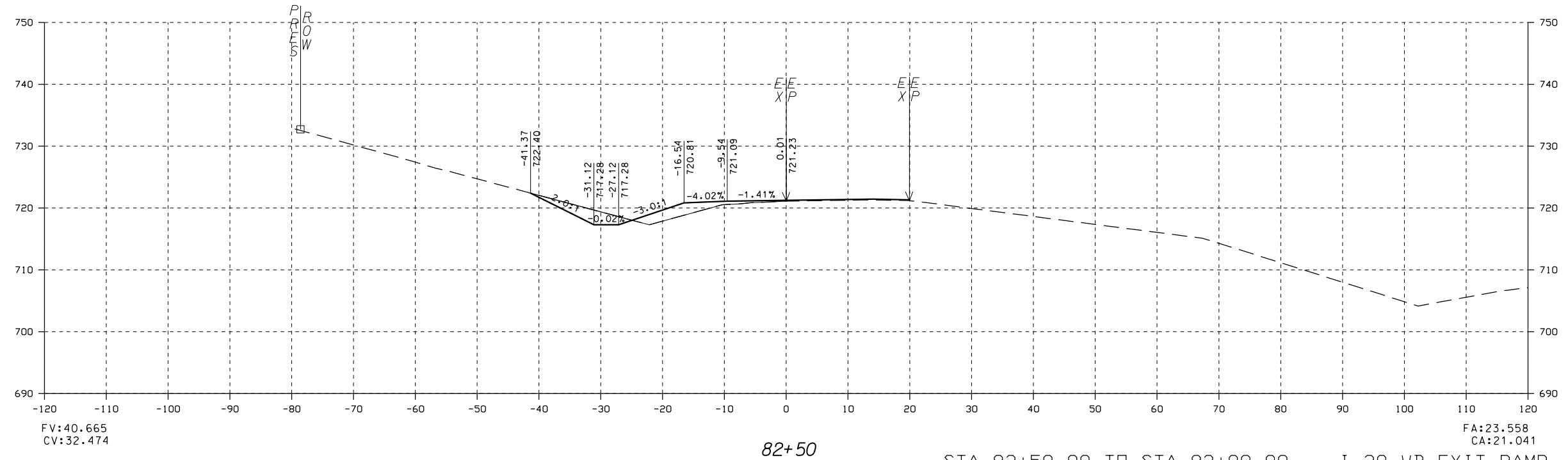
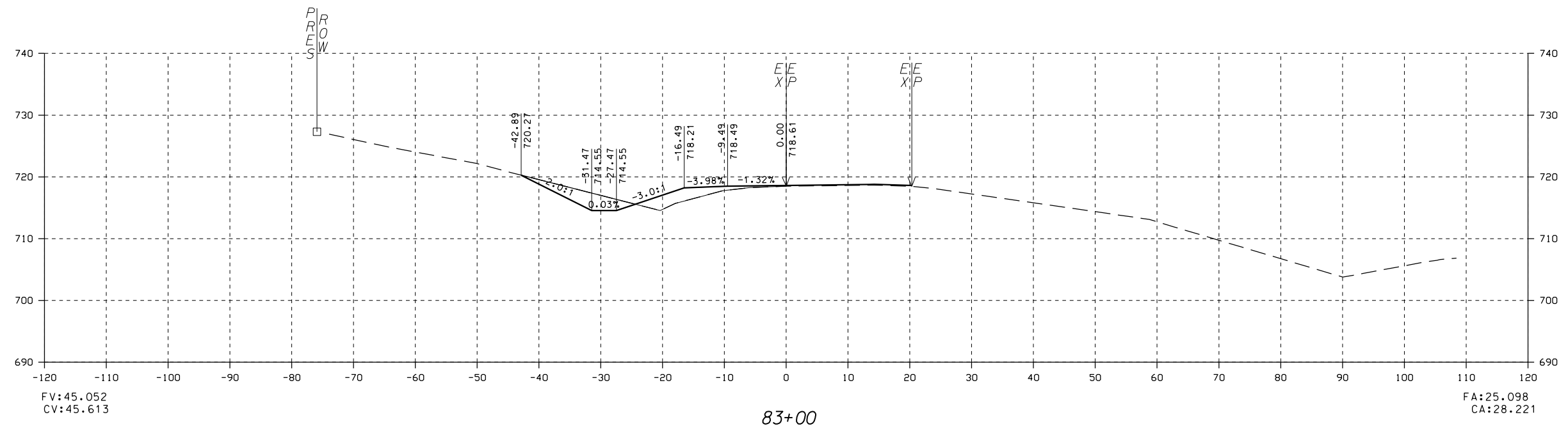

STA 82+50.00 TO STA 83+00.00 I-20 WB EXIT RAMP

NO	REVISIONS DESCRIPTION	BY	CHK	DATE

SAIN
associates
 ENGINEERING BETTER PARTNERSHIPS

Two Piedmont Park South
 Suite 500 East
 Birmingham, Alabama 35243
 Phone: (205) 940-6420
 Website: www.sain.com

CROSS SECTIONS
 KELLY CREEK ROAD
 MOODY, ALABAMA
 FOR
 ST. CLAIR COUNTY

DRN. BY	JOB NO.
CKD. BY	SCALE
PROJ. MGR.	DATE
NC	10-26-16
NC	15-0262

SHEET NO.

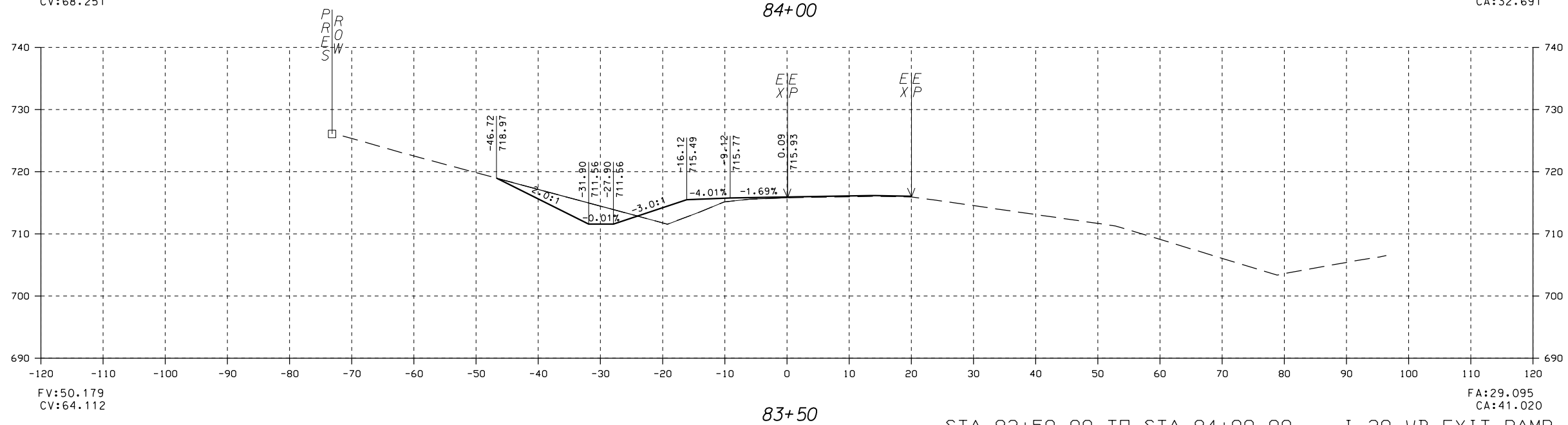
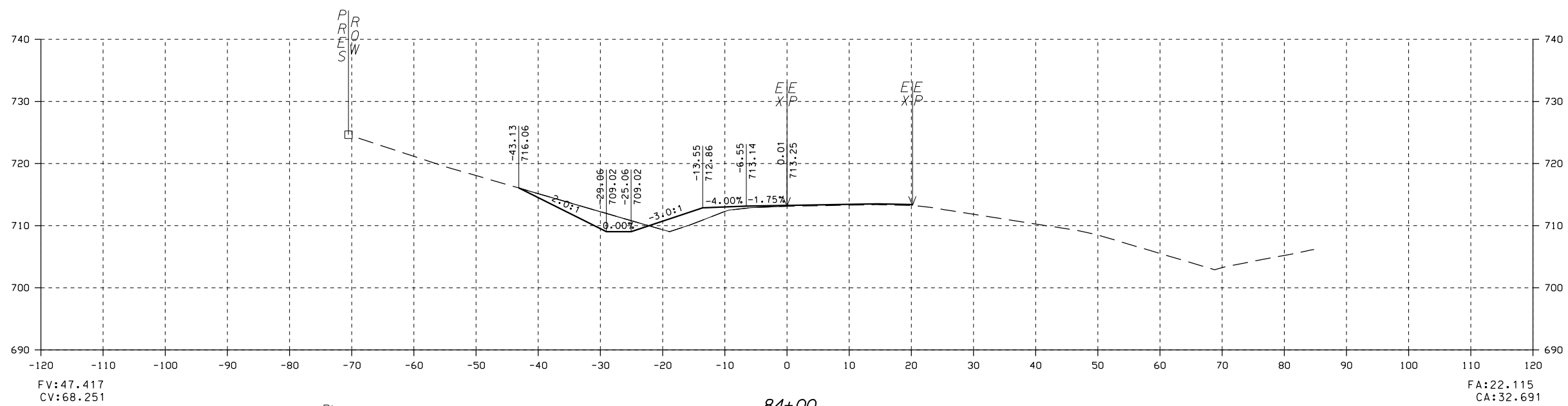

STA 83+50.00 TO STA 84+00.00 I-20 WB EXIT RAMP

NO	REVISIONS DESCRIPTION	BY	CHK	DATE

SAIN
associates
ENGINEERING BETTER PARTNERSHIPS

Two Perimeter Park South
Suite 500 East
Birmingham, Alabama 35243
Phone: (205) 940-6420
Website: www.sain.com

DRAWING NAME
CROSS SECTIONS
KELLY CREEK ROAD
MOODY, ALABAMA
FOR
ST. CLAIR COUNTY

DRN. BY	JOB NO.
CKD. BY	SCALE
PROJ. MGR.	DATE
NC	10-26-16

SHEET NO.

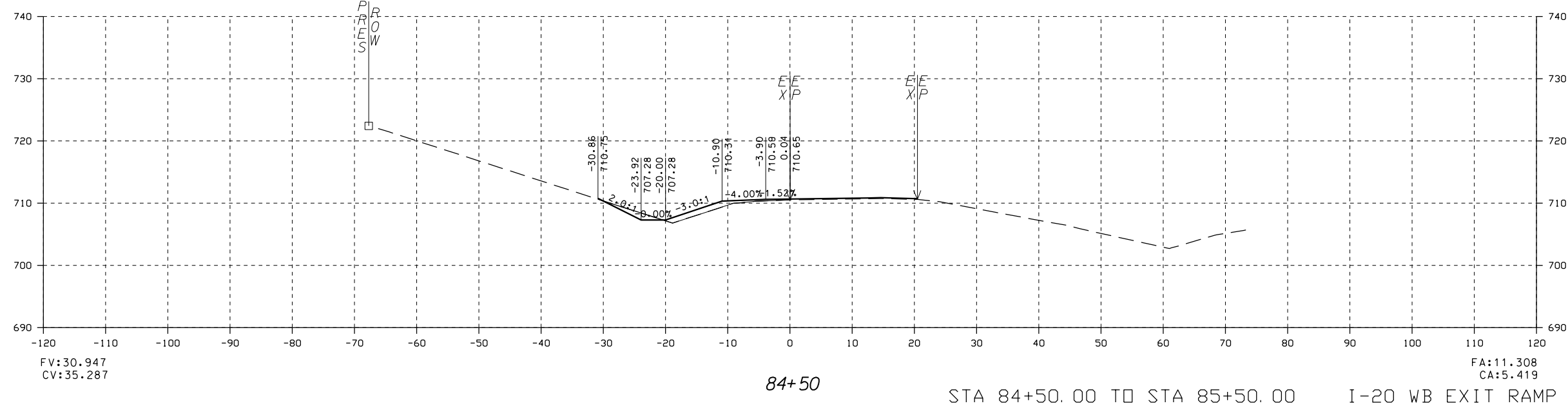
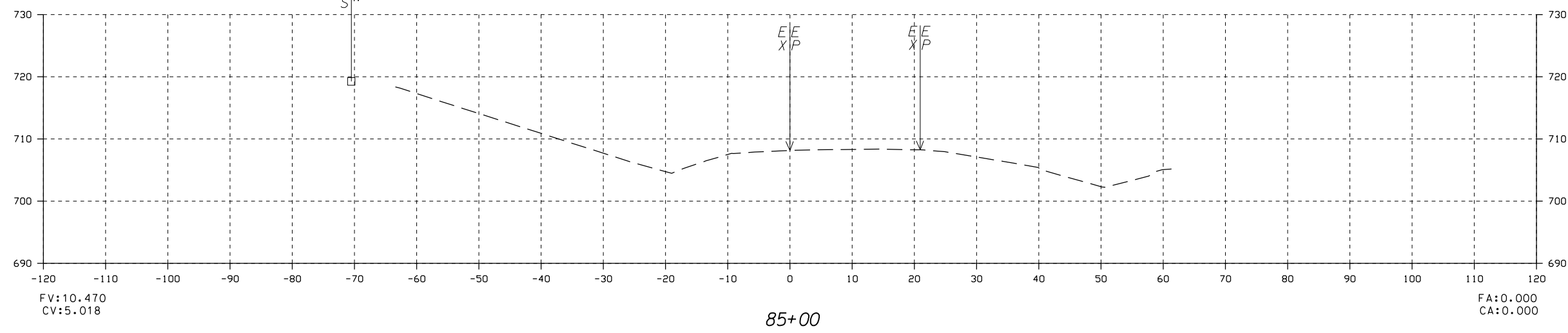
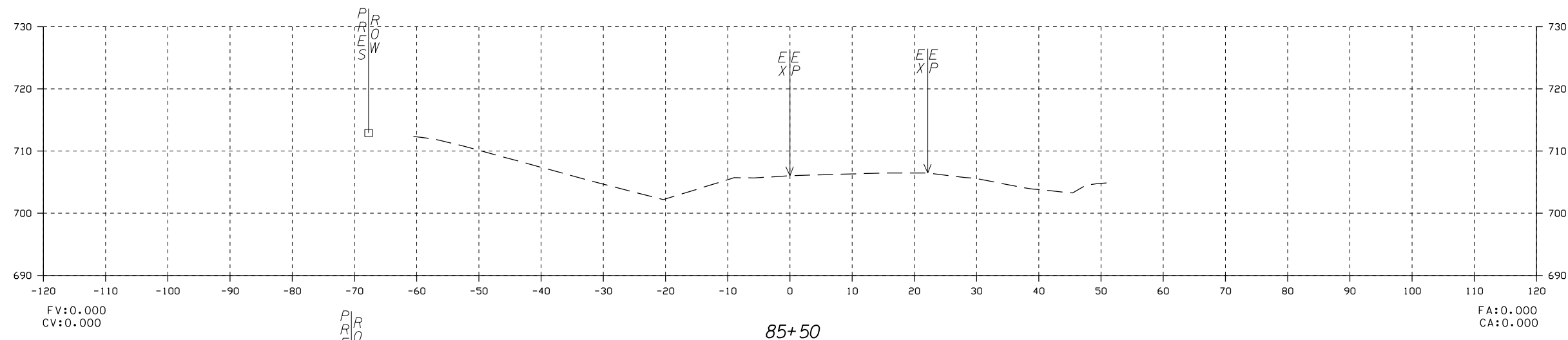

NO	REVISIONS	DESCRIPTION	BY	CHK	DATE

SAIN
associates
ENGINEERING BETTER PARTNERSHIPS

Two Piedmont Park South
Suite 500 East
Birmingham, Alabama 35243
Phone: (205) 940-6420
Website: www.sain.com

DRAWING NAME
CROSS SECTIONS
KELLY CREEK ROAD
MOODY, ALABAMA
FOR
ST. CLAIR COUNTY

DRN. BY	JOB NO.
CKD. BY	SCALE
PROJ. MGR.	DATE
NC	15-0262
NC	10-26-16

SHEET NO.